SAFARI 1983

GEN

ALLEN COUNTY PUBLIC LIBRARY
3 1833 01814 3336

GENEALOGY
977.202
F77RN
1983

Digitized by the Internet Archive
in 2010 with funding from
E-Yearbook.com

http://www.archive.org/details/safari1983rnel

SAFARI '83

R. Nelson Snider High School
4600 Fairlawn Pass
Fort Wayne, Indiana 46815
Volume 18

Back to Basics

Routine, commonplace, the same old thing usually describe the basics, but basic can also lend to security and familiarity, two concepts which evoke strength and unity.

Changes over the last few years, such as the addition of the freshman class, remodeling and adding on to the building, and the addition of new teachers and programs to accomodate everyone, proved to be a challenge. Students accepted these changes and worked through all the problems together. As things began to settle down and the changes became minor, students realized there was a need to get back to basics.

During the flood of '82 students shared their unselfishness and created a new spirit of unity between themselves and the community.

With school enrollment stabilized at 2,500 the same as in the past few years, students could expect a well planned routine in most academic subjects. These subjects focused more on basic objectives. After the basic objectives were met and understood other levels could be reached.

Out of necessity, sports programs also emphasized basic fundamentals. With summer weight training and before and after school practice sessions, athletes developed stamina and endurance, two characteristics which are always necessary for success. Most coaches agree a winning team is usually a result of stressing the basics in practice.

Basic traditions of the school year such as Spirit Week, Homecoming, Christmas Open-House, and the Junior Senior Prom were also a few of the activities in which students took part in the actual planning and preparation, students carried on the traditions that helped to make these events a success.

Students also found that they could accomplish whatever they set their minds to. Whether it be in academics, in sports, or in personal goals, getting back to basics was the rule rather than the exception.

Drum Major, Matt Schiebel directs the band during half-time performance.

Left - Coach Mike Hawley tells Adam Connelly, Brad Beck, and Dave Hatcher not to let anyone past the line.

Junior Alan Elick entered his car in the traditional car decorating contest before the Homecoming game.

Panther fans are always on hand to support the team.

Right: Jim Solloway takes advantage of the lower gasoline prices at the self-serve pump.

Reading magazines and newspapers in the library saved the cost of purchasing them.

"Pumping iron" has become a popular way to stay in shape as these girls have found out.

Basic Ways Offer Solutions

Jobs were hard to find and prices were high. To deal with these problems, students realized it was time to get back to basics.

Many students decided that bike riding, instead of driving, was a good way not only to cut back, but to get exercise at the same time. Students who lived near school walked there for the same reason.

Students who owned cars found out that many times the high prices of gas forced them to cut down on their driving. When driving was necessary students pumped their own gas at self-serve stations to save money.

Others looked for jobs to earn extra money. Some took advantage of school facilities offering equipment and basic services free. Jobs not only gave students an opportunity to help out at home but to become more responsible and independent. "Having a job made me less dependent on my parents. I wasn't constantly asking them for money anymore," junior Matt Georgi said.

When problems caused by recession arose students were given a chance to prove that getting back to the basics was usually the best solution.

Riding a bike to school is not only good exercise but also a good way to save gas money.

RIGHT: Kristi Stockdale, Jeff Metzger, Kirsten Ruble, John Flaugh, and Emily May spent some time at the World's Fair in Knoxville, Tenn.

Below: Senior Julie Roach goes scubadiving in the Bahamas.

Above: Camping out in their John Cougar outfits are Seniors Lisa Mettert and Kathy Marano.

Middle left: Modeling their cool summer crew cuts are Sophomores Bill Schnabel, Pete Smith, Mike Wessel, Marc Skelton and Tim Ackerman.

Above: Roxanne Richtor, Amy Isch, Jenny Merritt, and Stacey Marshall celebrate the last day of school 1982.

Vacation Memories

Above - Junior Patti Griswold catches some rays in Santa Cruz, California.

Top - Bruce Bone navigates on Marble Lake with his faithful co-captain.

Sherri Putman and Terah Skelton cool off on a boat ride at Lake Wawasee.

Screams and yells filled the building as the last bell rang. Students rushed through the doors ready to carry out all the plans they had made for their summer vacation. After students returned to school many of them shared memories of their summer experiences.

A number of students, like Junior Scott Steele, kept busy during the summer by attending sports clinics. Scott attended a wrestling clinic at Michigan University to help get him ready for the approaching season.

Others, including Seniors Tim Brown, Ken Carlson, and Kent Oberlin, were involved in a leadership workshop to prepare them to meet all the challenges of being an active student-council officer.

Still others went to area church and outdoor camps. Junior Patti Griswold attended a Christian camp in Lawton, Michigan. While there she participated in the usual camp activities, such as swimming, sailing, and drama productions.

Popular vacation spots last summer were: King's Island Amusement Park in Cincinnati, Ohio, area lakes, and the World's Fair in Knoxville, Tennessee. Snider teacher, Joe Miller chaperoned a group of Snider students on a three day excursion to the World's Fair.

Students agree that once school is out they usually don't have too many regrets. They appreciate no alarm ringing at 6 o'clock in the morning, no due assignments, and loads of free time to do as they please. On the other hand, many also feel that by the end of vacation, they are usually ready to go back. Senior Scott Short put it this way, "I was ready to go back to school to see the friends I hadn't seen all summer."

Surprisingly, relationships between friends don't suffer because of vacation. Friends got together for swimming, bike riding, or just cruising to the local "hang-outs" like McDonald's and Pizza Hut. Summer also gave students a chance to visit long distance friends.

When September arrives, all too quickly, most students agree that the freedom summer offers will be missed the most and already they begin to look forward to the next summer vacation.

Clockwise:

The Powder Puff cheerleaders take time out from cheering for a revealing pose.

Patty Eifrid and Lauren White try out the video games the seniors made for homecoming decorations.

Couples, Bob Jauch and Sheila Sidebottom, Tina Johnson and Gibby Palmer, enjoy the winter semi-formal.

Stacy Marshall enjoys herself on the last day of school 1982.

Getting together with friends is the best part of student life.

STUDENT LIFE

Student life . . . the activities that, although related to school, were not part of the 8:00 to 2:30 grind.

Students all had their own routines for after school. Many students worked, were involved in sports, or had some other special interest. After school hours students were able to get together as friends and enjoy the freedom that being out of school offered. They attended school-related activities such as dances and sports events, or they just hung-out with friends.

It was this part of high school that shaped a student's personality and developed his individual interests.

Even though these interests were far from routine, when the students got down to basics they all came together as one and joined school life with student life.

Laura Griffin prepares a customer's sales receipt at Sycamore Shop in Glenbrook Square.

Spirit Week Means Entertainment

Above - Senior Debbie Martin protects herself from sunburn on Beach Day.

Top - Junior Powder Puff players receive winning advice from coach Mark Guitard.

Left - Brad Stoller helps put up the Seniors' video game hall decorations.

Left - The talented Powder Puff Cheerleaders build a successful pyramid.

Below - Sabra Hunter, Anne Walley, and Suzanne Rousseau are wearing the latest "new wave" fashions.

After a few weeks of school, everyone begins to look forward to Spirit Week, and this year was no different.

Several ways students got a chance to show their spirit were by wearing pajamas to school or by "punking out."

The hall decorations followed the theme of Entertainment and the Sophomores were victorious with their interpretation of movies.

The real surprise during Spirit Week came when the Juniors won the Powder Puff Football game 7-0 over the Seniors.

As the week came to a close, it was evident that many new traditions had started and many old traditions had carried on.

Terah Skelton and Raggedy Ann are both full of smiles on Pajama Day.

Spirit Week Ends With A Victory

As Spirit Week came to a close the Homecoming night excitement began to build.

The evening started out with the judging of the car decorating contest. Afterwards students formed a caravan out to Spuller Stadium.

The football game against Bishop Dwenger was played before a standing room only crowd of 8000. With a half time score of 35-14, things looked bright for the Panthers.

Also at half time, the Homecoming Court was presented and Jenny Fanger was crowned queen.

When the game resumed the Saints scored two touch downs to make the score 35-28 with seven minutes and ten seconds remaining in the game. Steve Wild added a field goal to secure the Panther victory.

After the game, many happy fans headed back to Snider to end the evening celebration at the Homecoming dance.

Above - Linemen, Adam Connelly, Brad Beck, and Mark Carroll know what panther teamwork is all about.

Top - A view from above shows the band in perfect form.

Right - It takes two Dwenger defensive men to bring Geoff Williams down.

Left - The crowd goes wild after another Snider touchdown.

Homecoming court - Lynne Crunkleton, Greg Andrews, Val Brooks, Ramak Fazel, Angie Ackerman, Dave Welklin, 1981 Queen Judy Long, Ken Carlsan, Jenny Fanger, Tam Bennett, Van Paytan, Patrice Shade, Tim Brown, Suzanne Rousseau, Allan Vogt, Laura Nay, Jeff Glock, Amy Witmer, Kevin Renno, Katy Henderson.

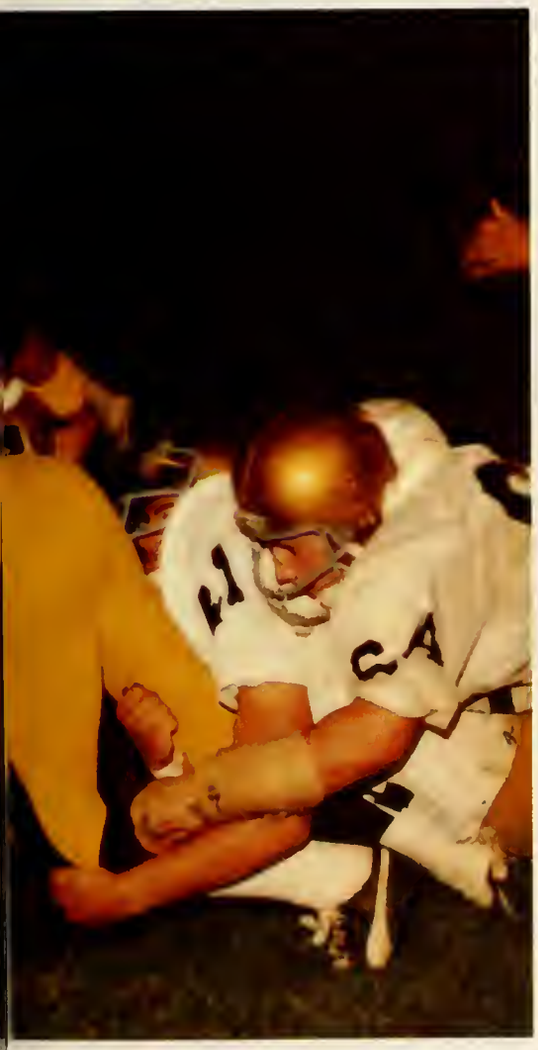

1981 Queen Judy Long crowns her successor Jenny Fanger, as Tom Bennett looks on.

Right - Parents admire the hard work put into making the French banners.

Below - Visitors enjoy sampling the delicious refreshments provided by the foreign language students.

Above - Spanish rooms were brightened up with colorful yard designs.

Above right - Tim Ackerman and Doug Roth take a closer look at the Spanish pinatas.

Right - Shanna Likes, Tracy Barnett, and Angie Hetler perform a traditional Spanish dance.

Foreign Language Open House Exhibits Cultural Traditions

The Annual Christmas Open House, sponsored by the foreign language department, was its usual success. The event was open to the community, and refreshments were served in the lobby. Projects and room decorations made by twelve hundred foreign language students were displayed in the rooms. Spanish projects consisted of pinatas, Mexican symbols on cloth and yarn art. French students made banners, stained glass windows, and wall decorations. Latin projects consisted of mosaics and wall decorations. For German classes, the projects were Christmas trees and banners with Christmas songs.

Cultural dances were performed in the cafeteria and carols were sung in the main hall for entertainment.

Every year the people who visit the Open House are able to view common holiday traditions from around the world.

Chris Eisberg, Julie Webb, and Jackie Beerbauer admire the handmade ornaments that decorate the German Christmas tree.

Working 5 to 9

Working 5 to 9 is very familiar to many Snider students. In spite of the high unemployment rate, quite a few Snider students were able to find jobs.

Having a job offers many advantages including extra spending money, on-the-job experience, and most importantly, a sense of accomplishment. Most of these advantages tend to outweigh the disadvantages of less free time and less time for school work.

Most students agree that having a job gives them the independence to buy things or do things that they wouldn't have been able to afford before.

Otner students found that with the high cost of a college education, it was necessary for them to work at a part-time job in order to finance their future education.

Whatever a student's reason for having a job, it is a good first step to being on their own and becoming independent.

Above - Mary Moran puts up a display at "The Apple Tree" in Glenbrook Square.

Above right - Ringing up sales at Little Whiskers in Glenbrook Square are Julie Hill and Kirsten Johnson.

Right - Cindi DeHaven pours coffee for customers at Ponderosa Steakhouse in Georgetown North.

Above - Taking orders and preparing delicious ice cream deserts at Atz's in Gerogetown North is Kathy Hall.

Top left - Tami Clinkenbeard arranges clothes at Sycamore Shop in Glenbrook Square.

Middle left - Sabra Hunter enjoys putting displays together at Kay-Bee Toys in Glenbrook Square.

Left - Keeping busy with customers and phone calls at "The Apple Tree" in Glenbrook Square is Bill Stafford.

Night Moves

Where did students hang out after school and on weekends? Video game arcades, Glenbrook Square, and McDonald's seem to be at the top of the list.

Video game arcades gave students a chance to use their skills at zapping the bad guys, not to mention, a chance at pouring quarters or tokens into the various machines.

Glenbrook offers a wide variety of activities including movies, shopping, ice skating, or eating.

McDonald's was a popular spot after sports events because students could sit around and catch up on the latest happenings.

Any day of the week Snider students could be found at one of these hang-outs, just looking for something to do.

Right - As the video game craze hit Fort Wayne, the Electric Circus quickly became a popular hangout.

Above - Bruce Henderson's face shows a look of frustration as he plays "Donkey Kong."

Right - McDonald's is a busy spot after sporting events.

Far left - Showing off the latest in punk fashions is Cheryl Pyle.

Left - E. T. captured everyone's attention after "landing" on earth.

Below - Stephanie Archer finds out how easy it is to become hooked on video games.

Bottom left - Lisa DeCamp models a typical "preppy" outfit.

What's Hot?

Popular fashions this season ranged from the classic look to the punk look. Western fashions like cowboy boots and prairie skirts as well as black and white tuxedo outfits were also very chic.

Sweatsuits in every color imaginable became popular not only for working out but for everyday wear.

With the release of the movie E. T. brought everything from E. T. dolls to E. T. games. The video game craze made Pac-Man a household word. Pac-Man and E. T. were everywhere.

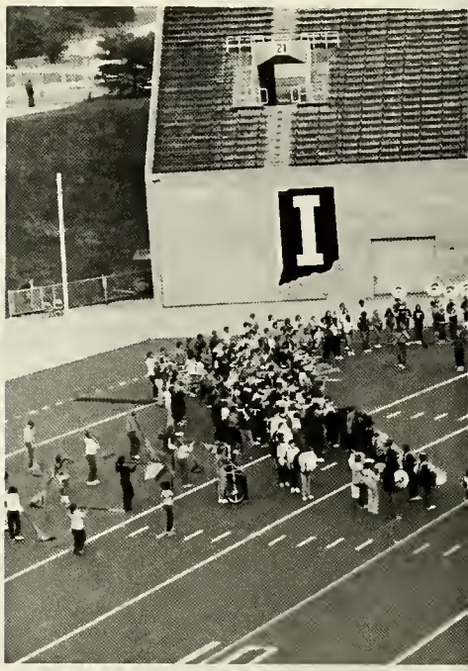

Band performs at IU game

This year the mighty Snider Panther Band was honored by being invited to perform at halftime during the Indiana-Syracuse football game. The trip was fun for everyone who participated. The buses and truck were loaded during the wee hours of the morning on Saturday, and the Band hit the road. They arrived in Bloomington in the late afternoon, practiced in the stadium and then ate dinner. After the members changed into their uniforms, they settled in to watch the first half of the game. Then, before a crowd of 40,000 people and ABC sports cameras, the mighty Band "Strutted their stuff." After the game, there was a slumber party in the Bloomington North High School. On Sunday, the weary travelers returned home.

Photo credits to Doug Lambert

Time Out For Ginger

CAST

Lizzie, the housekeeper ..... **Patti Griswold**
Agnes Carol ..... **Lynn Giusti**
Howard Carol ..... **Steve Weiss**
Joan, their daughter, age 18 ..... **Shelly Matthews**
Jeannie, their daughter, age 16 ..... **Kella Wootton**
Ginger, their daughter, age 14 ..... **Vania Arora**
Eddie Davis, an athlete; Joan's boyfriend .. **Kevin Jones**
Tommy Green, Ginger's boyfriend ..... **Tom DiBella**
Mr. Wilson, the high school principal ..... **Eric Fry**
Ed Hoffman, bank president ..... **Bruce Dodge**

Cast - Front Row - Kella Wootton, Steve Weiss, Vania Arora, Lynn Giusti, Shelly Matthews, Row 2 - Tom DiBella, Bruce Dodge, Patti Griswold, Kevin Jones, Eric Fry.

Top Right - Ginger receives national coverage in **Life** magazine after making the football team. Jeannie, Joan, and Agnes excitedly read the details.

Left - As father, Howard, tells Ginger about his prom night, Ginger dreams of going on dates and dancing.

Left - Lizzie with her newly acquired knowledge of football, explains to Agnes what it means to be "cut" from the team.

Below - "I told the coach, just put ten other kids on the field and give me the ball," boasts football hero Eddie Davis.

"Ginger should be able to do whatever she wants - as long as it's *not* playing football" humiliated sister Jeannie complains.

Left - Ginger tearfully explains to Agnes the touchdown that the team "set up" for her.

More "Morp" Fun

The second annual "Morp" was sponsored by Snider's Student Council. The "Morp" is just what it says, a backwards Prom. The "Morp" is different in more than one respect. The right to pick and choose a date belongs to the girl. The shoe is on the other foot now, it's the guys' chance to experience the anticipation of waiting for an invitation. Along with choosing her date, the girl is expected to dig down deep into her pocket and pay for the evening. The "Morp" provides a unique dress-down experience for the Snider student and it proves to be a funfilled, exciting evening.

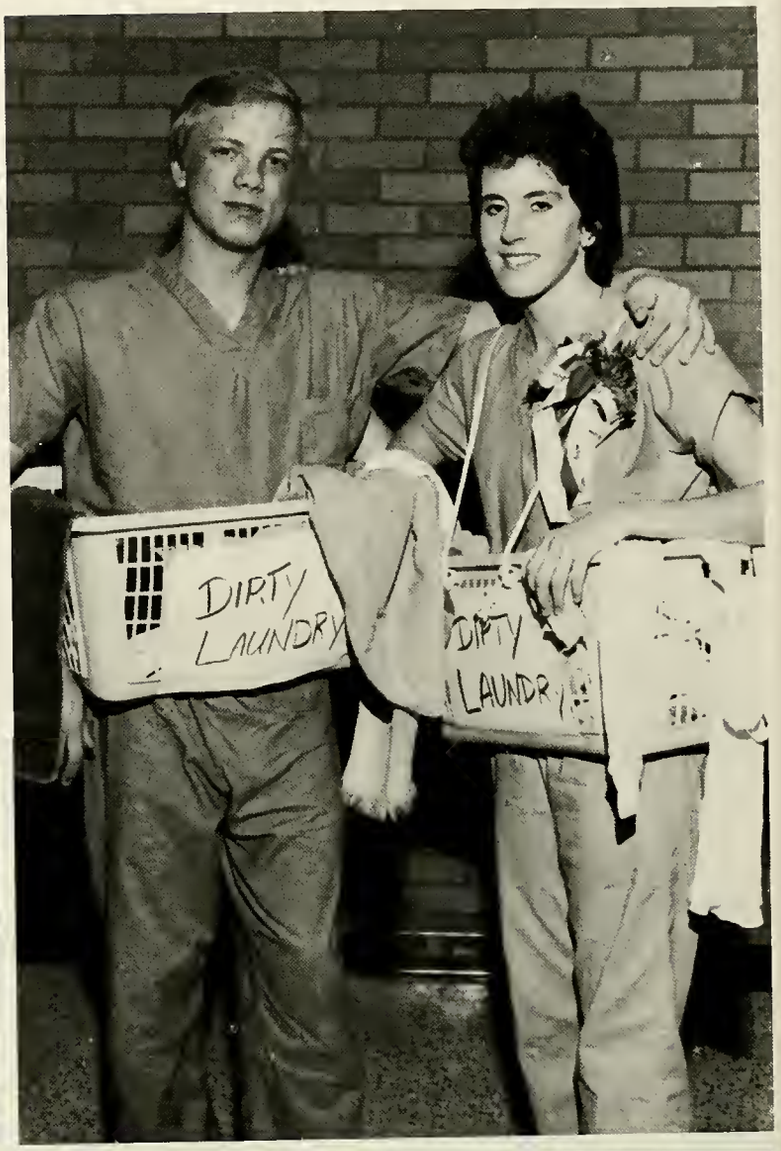

Far right - Kathy Hall and Brad Eichenhauer are "behind" Indiana University all the way!

Right above - "Senioritis" has taken its effect on Mark Graff and Anne Walley as they display their creativity.

Right - If you take "T", Tony Egley and "D", Diane Wolff and put them together you get the "terrific duo."

Above - The multitudes at the Morp looks onwards as the king and his court are announced.

1st row - Greg Taves & Gina Boyce, King Tim Smith & Milissa Douncan, Brett Price & Julie Stockberger, Heather Burell & Dean Meyer.

2nd row - Todd Stockberger & Carol Jones, Dana Eibrecht & Tom Witta, Kathy Susso & Lee Bowman, Britt Scott & Jennifer Douse.

Behind - Barb Maniscalo & Allen Vogt.

Fashion Show Talent, Style

Patrice Shade shows off her "snappy" new spring outfit.

Showing his style is "Mr. G. Q." Joel Autry.

Cathi Jones, Jeffery Jefferson, and Elaina Towles shower us with summer fashions.

Rene Collins, Charles Jemison, and Deloris Logan prepare for an evening on the town.

"Polka dots are in," expresses model Carla Yoquet.

Snider's "New Wave" star Berdonna Tubbs "hits the scene."

"The Music Man"

"The Music Man," written by Meredith Wilson and Franklin Lacey, is set in the year 1912. "The Music Man" tells of a traveling con artist, alias band director, who tries to sell the stubborn citizens of River City, Iowa, band instruments. However, "The Music Man," professor Harold Hill, doesn't know a big brass bass from a pipe organ, yet "sweet talks" his way into the hearts of everyone and turns a sleepy town into a musical extravaganza. While in River City, he falls in love with Marian Paroo, the town's snooty librarian, played by Kella Wootton.

"The Music Man" is one of the most famous Broadway productions to appear in New York, starring Robert Preston. Hollywood also made it into a movie starring Robert Preston and Shirley Jones.

CAST

Traveling Salesmen: **Tim Wall, Mark Guitard, Brett Price, Mike Kolb, Chris Stewart**

Charlie Cowell ..... **Matt Faley**
Conductor ..... **Brett Vannatta**
Harold Hill ..... **Steve Weiss**
Mayor Shinn ..... **Bruce Dodge**
Ewart Dunlop ..... **Eric Fry**
Oliver Hix ..... **Kevin Jones**
Jacey Squires ..... **Jim Applegate**
Olin Brett ..... **Sam Frushour**
Marcellus Washburn ..... **Matt Wall**
Tommy Djilas ..... **Tom DiBella**
Marian Paroo ..... **Kella Wootton**
Mrs. Paroo ..... **Debbie Martin**
Amaryllis ..... **Denise Daniels**
Winthrop Paroo ..... **Lynn Giusti**
Eualie Mackecknie Shinn ..... **Vania Arora**
Zaneeta Shinn ..... **Shelley Ball**
Gracie Shinn ..... **Shelley Matthews**
Alma Hix ..... **Polly Deppen**
Maud Dunlop ..... **Mary Floridis**
Ethel Toffelmier ..... **Linda Dice**
Mrs. Squires ..... **Lisa Crowell**
Constable Locke ..... **Glenn Reed**
River City Townspeople and Kids: **Sarah Cook, Cathy Cox. Patti Griswold, Wendy Weaver, Janis Oechsle, Angela Gatchell, Sharon Smith, Cindy Meyer, Nichole Polgnard, Kelli Hansen, Amy Moss, Bonnie Henriksen, Delores Logen, Cherise Monteith, Heidi Wristpus, Nanette Surface, Evelyn Littlefield.**

The cast gets hyped up for the evening's performance with a rousing traditional chorus of "Firemen."

Vania Arora as "Eualie Mackecknie Shinn," the outspoken wife of the mayor, heads the Ladies' DelSarte Committee.

Taking a break from rehearsal, Senior Sam Frushour relaxes with a little piano music.

"Winthrop," along with the other townsboys, eagerly await the arrival to the Wells Fargo Wagon.

Con artist "Harold Hill" captivates the River City townspeople with visions of a marching band.

Sketchbook '83

Pantherettes ..... Beat It!
Choreographed by Shelley Ball, Michelle Moore, Jenni Winkelmann, Jennifer Newman, Kim Roundy
Blondine Braster & Brian Eldridge ..... Love's Knockin'
Piano Solo: Annette Baker ..... Chopin's Etude, Opus 25
Susan Aden ..... Everglades
Applegate Band ..... Scenes From an Italian Restaurant
Metalis ..... Amber Fields
Can-Can Girls ..... La Parisienne
Ann Slen, Mary Floridas, Holly Krist, Renee Dimond, Stacy Loftin, Tanya Godfrey
The Notables ..... It's You
Jim Applegate, Sam Frushour, Kevin Jones, Eric Fry
Reed Roadrunners ..... Miracles At Snider High
Written by Mary Dierstein, Jim Wagner
Sound: Dan Vought; Film; Mike Ellinger
Swing Choir ..... Button Up Your Overcoat
Directed by Carl Nicholas
Mood Indigo
Ole Rockin' Chair's Got Me
Birth of the Blues
What I Did for Love
God Bless the Child
Eclipse ..... Pin Ball Wizard
Senior Septet ..... Java Jive
Mark Guitard & Scott Steele ..... Life of the Potato
The Pogos ..... Vacation
Kevin Jones & Heidi Wristpus ..... You Were Always On My Mind
Doug Lambert ..... Windsong
Wind Machine ..... Directed by Jack Gardner
Jazz II ..... Directed by Steve Scully
Masters of Ceremonies ..... Tim Brown, Ken Carlson, Steve Weiss
Sketchbook Directors ..... Phyllis Blakeman, James Clauser
Technical Crew ..... Lisa McKibben, Glenn Reed, Scott Short
Lights ..... Jim Haberly
Technical Director ..... Terry Edwards
Construction ..... Stagecraft Class

Portraying potatoes are Scott Steele and Mark Guitard.

Above - The Pantherettes look tough as they get down to Michael Jackson's hit "Beat It!"

Above right - Snider teachers perform miracles on needy "students," MASH style.

Right - Tim Brown makes a swinging entrance as he opens Sketchbook '83.

Senior Banquet, A Time to Reminisce

Above Left - Senior guys prepare to devour the delicious meal.

Above Right - Stacy Marshall, Lisa Mettert, Kathy Marano, Lori Westerhausen, and Marianne Spahiev share high school experiences.

Left - Guest speaker Kevin Erwin, class of 80, gives seniors some worthwhile advice.

Above - Steve Hartman, Mike Armijo, Tracy Barnett, Michelle Loraine, Nancy Skembos, and Natalie Layton enjoy each other's company

Left - Music for the prom was provided by the Dick Seeger Band.

Below - Lynn Glover was crowned 1983 prom queen.

Above - Couples dance to the prom's theme song, "On the Wings of Love."

Prom '83 Always and Forever

Bottom Left - Prom couples make plans for the evening ahead.

Bottom Right - Gary McCulloch and Shelly Ball enjoy the romantic atmosphere of the prom.

Middle Right - In between dances, couples relax at the tables.

Right - Tanya McCrary, Odis Johnson, Angie Carbaugh, and Bob Norton enter the prom through the beautifully decorated entrance way.

Below - Caleb Whitehouse, Jennifer Manke, Carol Jones, and Tim Brown help themselves to the refreshments.

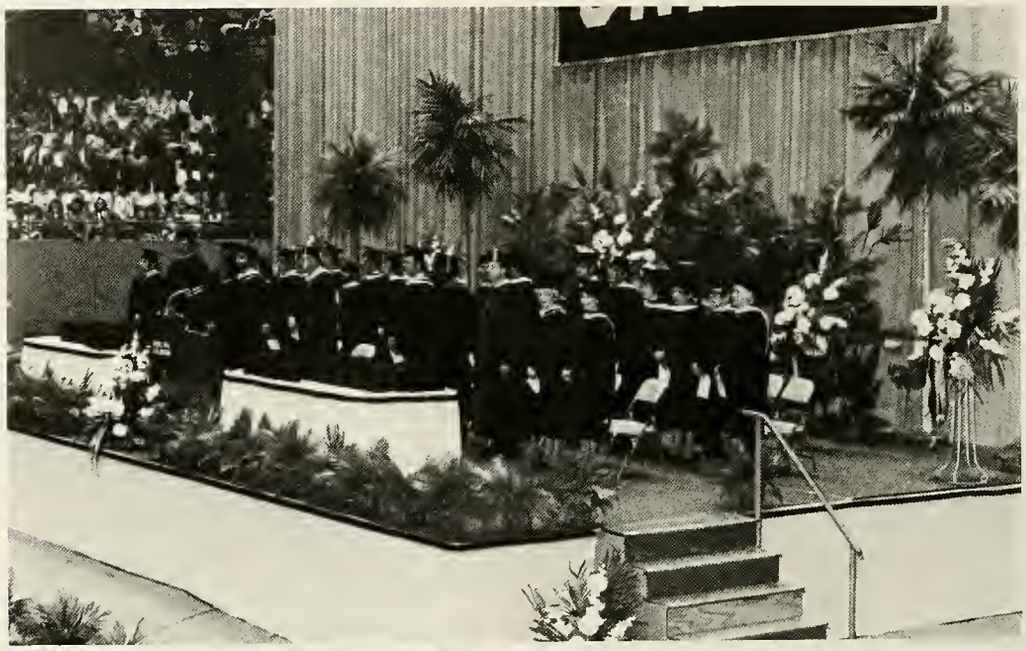

Right - The administrators and staff help to present the diplomas.

Below - Seniors patiently await the presentation of their diplomas by principal Jerry Petrie.

Right - Rod Schubel helps Chris Coolman straighten her collar before the ceremony begins.

Commencement, A New Beginning

Above Left - Jessica Talley congratulates her friend after the ceremony.

Above Right - The tassel ceremony officially signifies graduation.

Above - Jim Applegate, Pradeep Agrawal, Tim Brown, and Todd Kallmyer are top graduates of the class of '83.

Clockwise:

Mrs. Herman listens to speeches in her English class.

Mrs. Klenke helps Anne Walley figure out an accounting project.

Mr. Kromer, as Miss State Championship, escorted by Mr. Petrie, follow the "flower girl" Mr. Richardson down the aisle.

Mrs. Anita Evans discusses a situation with Theresa Rozier.

Examining a slide under the microscope is Amy Lawlor.

ACADEMICS

The school day was the same basic routine. Teachers were still giving the same lectures and many students were still bored and uninterested.

Teachers assigned the basic homework, and some students managed a variety of "reasons" for not being able to turn their work in on time. Test days were popular days to be home "sick".

Required classes probably gave students the most trouble, since many students were taking these classes because of necessary credits.

The basic routine became more interesting with a little creativity on the part of the teachers. Video tapes, films, and guest speakers added spice while still stressing basic skills.

Electives also added a new twist. Whether it was learning a foreign language, baking cookies, or playing a musical instrument, these were good ways to liven up the basic routine.

Caesar De la Guardia's class is interrupted by the photographer.

Challenges Faced by Administration

Snider's administration has undergone some changes in personnel in recent years and this year is no exception.

A new assistant to the principal and new assistant principal as well as guidance counselor were among the staff members added.

One thing the administration did not have to worry about this year was the weather. Due to the mild temperatures and lack of snowfall, no weather related days caused postponement of events.

Through the years, in spite of changes, Snider policy has remained consistent and quality of educational opportunity for all has been strengthened for the future.

Jerry O. Petrie · Principal, seated at his desk.

Leon Youngpeter · Assistant Principal
Charles Green · Assistant Principal
Jane Garber · Assistant to the Principal
Kenneth Howe · Assistant to the Principal

Mark Clough · Guidance Coordinator
Robert Armstrong · Athletic Director
Anne Albright · Guidance Counselor

Ramona Lavender · Guidance Counselor
Michael Ormiston · Guidance Counselor
Anita Evans · Counselor Aide and Lockers

Katherine Ankenbruck · Secretary to Principal
Ruthanna Gaff · Attendance Office
Patricia Earl · Secretary

Elaine Helfrich, · Treasurer
Dorothy Long · Secretary, Guidance
Carolyn Moser · Secretary, Athletics

Lorene Shell · Secretary, Student Services
Elaine Thomas · Registrar
Ruth Traycoff · Secretary, Study Hall
Colleen Pontius · School Aide, Library

Mrs. Long is a valuable asset to Snider.
Mrs. Pontius is busy at work.

Special Services

Cathy Brown · Special Education, Cheerleading Sponsor

Michael Ellinger · Special Education

Barb Guthrie · Special Education Aide

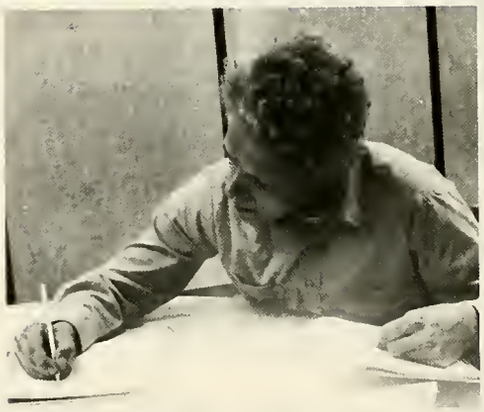

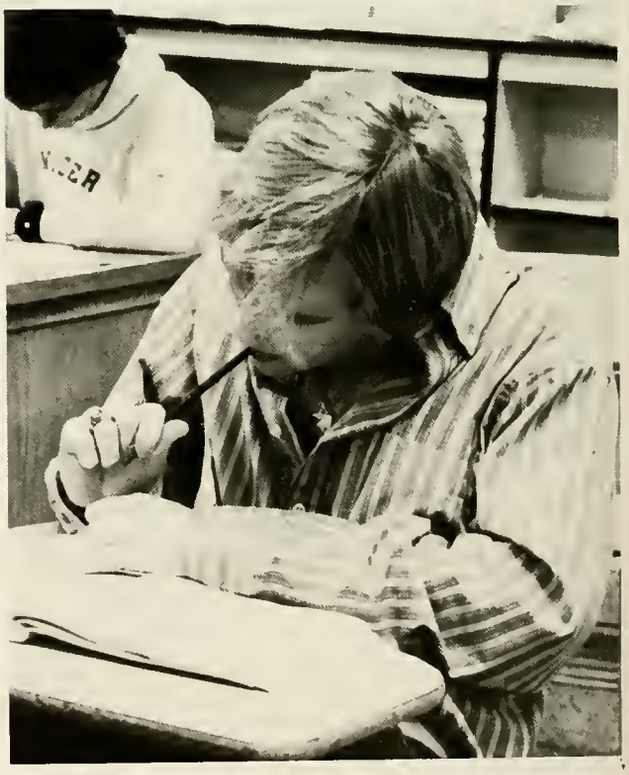

Counter Clockwise:
Mr. Ellinger helps Tim Allison to solve the problem.

Chris Lauer studies intensely.

David Hire and Tim Allison use their study time wisely.

Learning Center

Jackie Hellesen · Special Education
Pat Lucas · Special Education Aide

Counter Clockwise:

Mrs. Hellesen and Mrs. Lucas confer on their lesson plans.

Vickie Ireton uses the tape recorder as a means of helping her study.

John Eley receives help from Mrs. Hellesen.

Mrs. Hellesen and Vickie Ireton review the day's assignment before the bell rings.

Sue Andis · Department Chairperson, English

Marita Baker · Essentials of English, English

Carol Bakle · English, Independent Study

Dianne Boknecht · Girls Golf Coach, T.V. Productions, English, Mass Media, Mystery

James Clauser · English

Terry Edwards · Essentials of English, Comp. Math

Amanda Gerig · English, Advanced Comp., Edges of Reality, Articles and Research

Andrea Herman · English, Reading Skills

Thomas Pabst · Senior Advanced English, Introductory Comp., Intermediate Comp., Speech, Advanced Comp.

William Petroff · English, Essentials of English

Elizabeth Posey · Critiquing World Literature, Non-fiction, Advanced Comp. Intermediate Comp.

Kenneth Richardson · Effective Reading, Edges of Reality, English, Individualized Reading, Articles and Research

Randall Rusk · English, Career Planning

Eleanor Shaw · English, Articles and Research, Mystery, Publications Advisor

Jane Stolte · Creative Writing, Scope of Comedy, Intermediate Comp, English, Reading, Edges of Realty

Dorothy Zank · Girls Tennis Coach, English, Advanced Comp., Scope of Comedy, American Heritage, Independent Study, Individualized Reading, Intermediate Comp., Articles and Research

Mr. Richardson reads test scores to his students.

Miss Terri Long, Student teacher, Mr. Rusk, Pete Menge and Calvin Dubose listen to another student's report.

Language Arts Basic to Success

This year Snider Language Arts Department started implementing broad curriculum changes. In an effort to keep pace with the changing needs of today's students, more emphasis on building skills in communication was stressed.

Such courses as: Power English, Business English and Current Studies will be available as well as the Creative Writing, Literature and Speech.

Courses will still be organized into three general skill levels of Advanced, Intermediate and Introductory.

In preparing students for tomorrow, emphasis on language skills are more crucial than ever. Reading, writing, listening and speaking remain the basics of a good education to all students.

Mrs. Posey helps Booker James.

Tom Bennett and Jim Applegate use the equipment in the new T.V. Production room.

Mrs. Bakle discusses English with a small group.

Gary Crawford · Head Boys Basketball Coach, U.S. History

William Dillon · U.S. History, Government, Opportunity Room

Max Gecowets · Department Chairperson, Government

Mike Hawley · Head Football Coach, Opportunity Room, U.S. History

Al Hemmer · Government, U.S. History, Freshman Class Sponsor

Mike McMillen · Introduction to Psychology, Special Psychology, Senior Class Sponsor

Cliff Minier · Sociology, U.S. History, Anthropology, World Geology

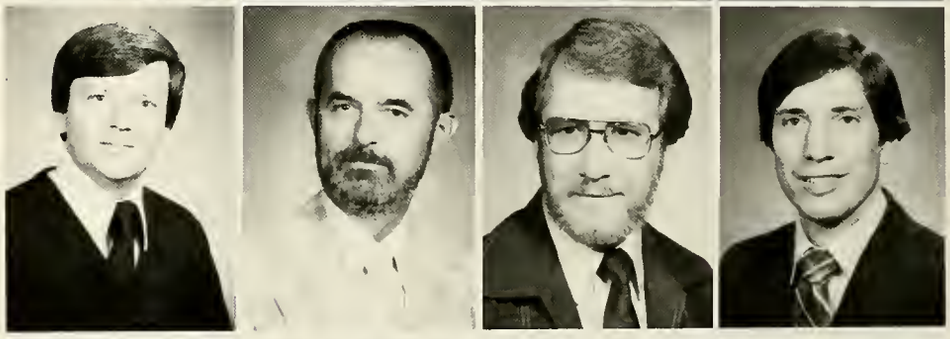

Dennis Patterson · Good-vs-Evil, U.S. History

Tom Schuckel · U.S. History, 20th Century

Robert Weaver · Economics, Government, Typing, Consumer Education

F. Mark Werling · U.S. History, Great Ideas, Politics and People

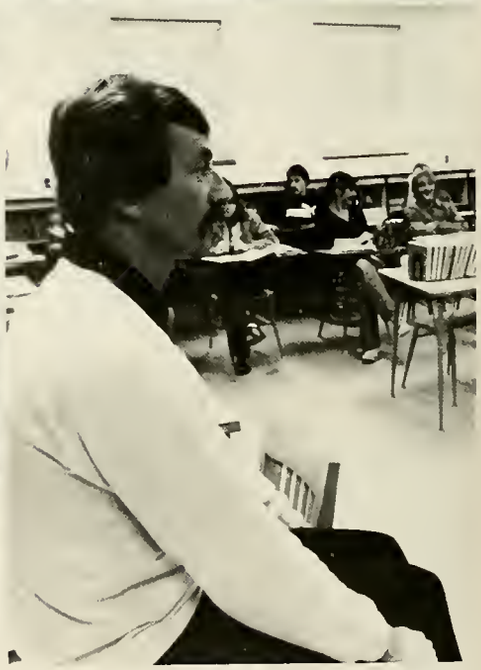

Mr. McMillen jokes with his class.

Mr. Minier awaits an answer to his question.

History Prepares Students

It has been said that history is needed to avoid the mistakes made by our forefathers and also, to keep in mind the solutions used in solving past problems. Believe it or not, our children will be reading about the world we live in today in their history books.

The Social Studies Department is enriched with a large variety of courses to help prepare Snider students for the future. U.S. History, Government, Economics, just to name a few, provide an ideal learning opportunities for every student.

Mr. Schuckel lectures about U.S. History.

Mr. Weaver prepares to speak to his class.

Val Trammel, Kathy Hall, and Darryl Hogue help Mr. Hawley.

Marvin Arnold - Freshman football coach, General Math, Algebra, Fundamental Algebra

Dan Dickey - Honors Algebra, General Math, Algebra

Karen Egley - Fundamental Algebra, General Math

Dean Fast - Assistant football coach, Geometry, General Math, Honors Geometry

Lois Guess - Trigonometry, Fundamental Geometry, Algebra, Competency Math

Lamar Klimer - Boy's tennis coach, Girl's Basketball coach, Geometry, Algebra, General Math

David Mains - Special Algebra and Trigonometry, Computer Math, Algebra

Larry Rothenhofer - Assistant Basketball coach, Algebra, Calculus, Geometry

Carl Scholz - Department Chairperson, Trigonometry, Analytic Geometry, Applied Math

Pat Smith - Algebra, Fundamental Algebra, Fundamental Geometry

Elaine Stuckey - Geometry, General Math

James Wagner - Fundamental Algebra, Algebra, Sophomore Sponsor

Jackie Hayes gets help from **Mrs. Smith.**

Mr. Klimer prepares for his classes.

Math Department Excels

The curriculum of the mathematics department offers a wide variety of courses for the varied interests of the pupils at Snider. Although only one year of mathematics is required for graduation at Snider, a large majority elect to take two or three years and as many as twenty per cent take as much as four years. Today, pupils are beginning to realize that not electing mathematics courses, frequently closes doors to future career opportunities.

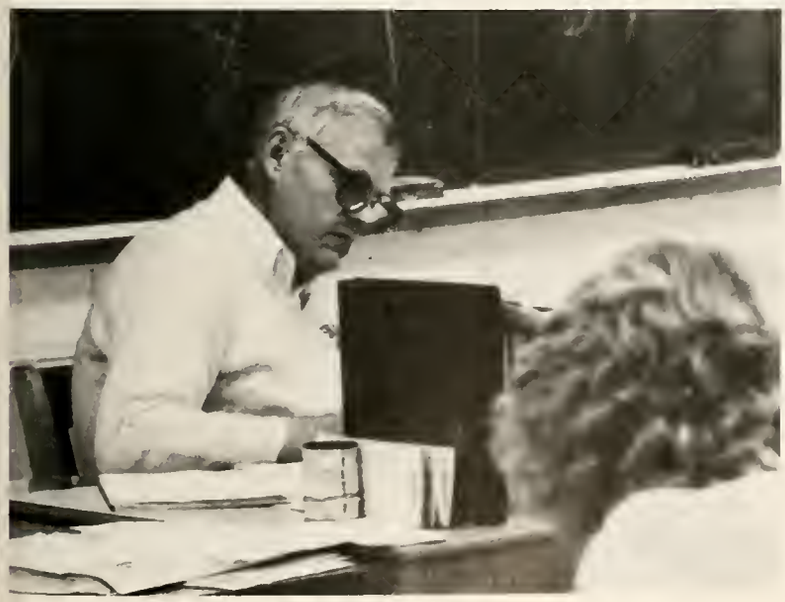

Mr. Fast waits patiently for his student's reply.

Mr. Scholz concentrates on his work.

Mr. Dickey instructs his class.

Russ Bush · Assistant Football Coach, Opportunity Room, Life Science, Biology

Gene Buzzard · Advanced Chemistry, Chemistry, Department Chairperson

Robert Heare · Advanced Biology, Fundamental Biology, Junior Class Sponsor

Ed Hirschy · Physical Science, Chemistry

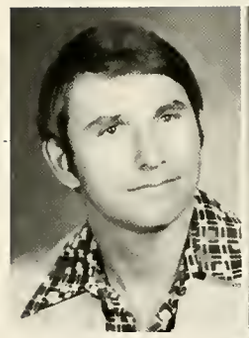

Robert Jackson · Biology, Fundamental Biology

Barb Kampschmidt · Life science, Biology, Fundamental Biology, Sophomore class sponsor

Ted King · Advanced Biology, Science Independent study

Jerry Miller · Geometry, Physics, Head Baseball Coach

Joe Miller · Fundamental Biology, Biology, Assistant Girls Basketball Coach

Margaret Waite · Chemistry

Mr. Buzzard shows a model to his class.

Heather Coleman and Julie Goss prepare some chemicals for their lab.

Science Proves Excellence

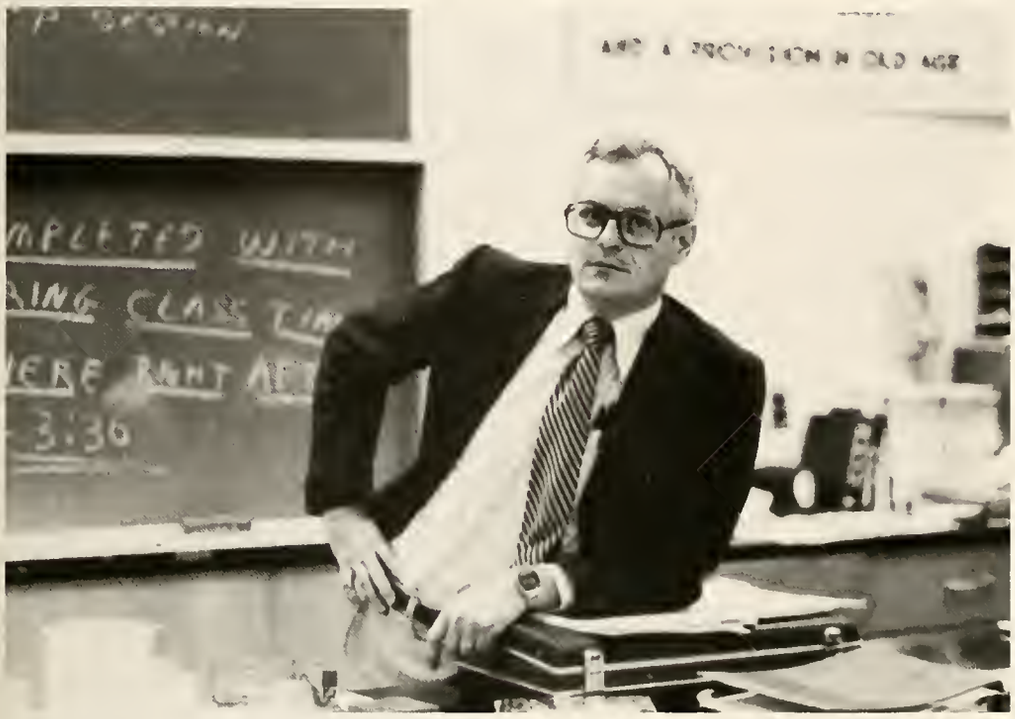

The Science Department of Snider has the highest percentage of students taking elective classes of any high school in Fort Wayne. A wide variety of classes are offered, all of which stress laboratory experience. For three straight years, at least one student has participated in the International Science Fair and won many prizes at the Regional Science Fair. Also for sixteen straight years, Snider Chemistry students have won first and second place or both in the Northeastern Indiana American Chemical Society test.

Science students have entered other state and national contests and competitions winning scholarship money, cash prizes and national recognition. In a national Advanced Chemistry competition, Snider placed in the top five schools. Each year dozens of students pursue successful college careers leading to employment as engineers, medical professionals, research scientists, teachers of science and many other science related fields.

To provide all students with science skills, Snider offers enough different kinds of classes that any interested student should be able to find satisfactory. An excellent science staff, geared to working in the laboratory, provides leadership and helps make this school one of the finest public high schools in Indiana.

Mr. Heare pauses for our camera.

Henry Poorman studies a specimen.

Mr. Jerry Miller gets "punked out" on Punk Day.

Elizabeth Boggess · English, German

Cesar de la Guardia · Spanish, Conversational Spanish

Judy Guthrie · French, Word Power through Latin

Connie Kinney · Spanish

Kerry Miller · Spanish

Shari Miller · Spanish, Freshman Class Sponsor

Barbara Parker · Latin, Word power through Latin, Senior Class Sponsor

Sofia Rodriguez · Spanish, Department Chairperson

Roberta Simpson · French

Beverly Weinraub · French

Above: Julie Dalphin crowns the "King for the Day" during her tutoring at Glenwood.

Right: Mrs. Parker explains some of the "word power" words to her class.

Foreign Language Prospers

The foreign language department of Snider High School ranks among the three best in the State of Indiana.

Quality of instruction takes place in its rooms along with enthusiasm, dedication and interaction between students and teachers.

A variety of courses makes this foreign language department unique. Special programs such as the Glenwood Elementary School project in Spanish and French conducted entirely by students, under the guidance and direction of their teachers is making a big impact in this school community. There in not a dull moment in any language class at Snider.

Left: Mrs. Miller works hard grading papers.

Below left: Mrs. Rodrigeuz enjoys her widespread publicity with her "teacher of the year" award.

Below: Mrs. Weinraub helps her French student's pronunciation.

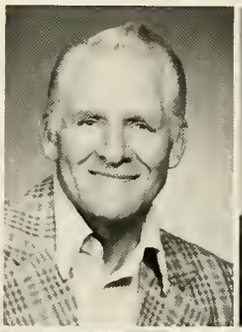

Don Brulck - Typing, Business Organization and Management, Business Law, Golf Coach

Jim Edwards - General Business, Typing, Assit. Basketball coach.

Russ Isaacs - Accounting, Recordkeeping, Wrestling coach

Judith Johnson - Clerical Practice, Shorthand, Typing, Notehand, VIP Co-sponsor

Kay Kienke - Department Chairperson, Accounting.

Ida Mae Ricketts - Data Processing, Typing, Shorthand, FSA Sponsor

Peggy Tellman - D.E., Deca Sponsor

Robert Vachon - Typing, C.O.E.

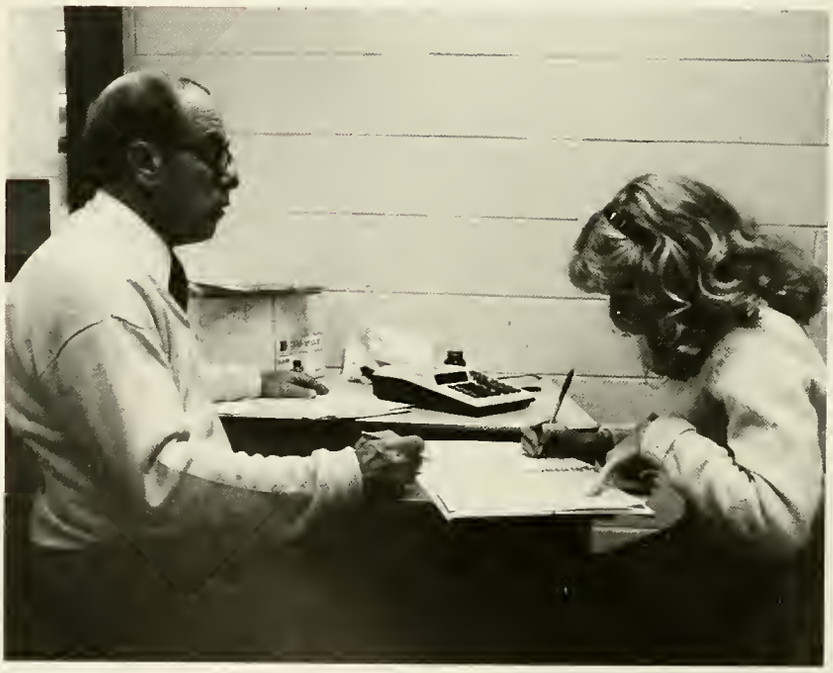

Kris Greer and **Mr. Vachon** work together cooperatively.

Johnnie Arnold concentrates on his typing skills.

Focus On Business

The Business Department offers a wide range of courses to meet the varied needs and interests of Snider students.

Skill areas, such as typing and shorthand, help to prepare students for employment in the office. Courses such as accounting, business law, and business organization and management help to give a good business background to those students who plan to major in business in college. Students may elect typing or college notehand for their personal use. A select group of Snider juniors has begun training in a new computer-related program.

Marketing and Distributive Education and Cooperative Office Education have offered on-the-job training for seniors for the past several years. Students may earn credits, wages, and valuable experience in these programs.

Mrs. Ricketts uses the blackboard for demonstrating shorthand.

Mrs. Klenke is caught by surprise by our photographer.

Mr. Edwards questions his class about their timed writings.

Sharon Dietrich · Foods, Singles Living, Housing, Junior Class Sponsor

Irene Haak · Clothing, Human Development, Needlecraft

Roy Kiine · Drafting, Metals, Architectural Drafting, General Shop

Elizabeth Oberly · Foods, Human Development, Food Chefs.

Richard Rian · Woods, General Shop.

Robert Short · Graphic Arts, Drafting, General Shop, Department Chairperson

Peter Zilinski · Power Mechanics, Electronics, General Shop

Rodney Kelly and Mike Coleman construct wooden benches.

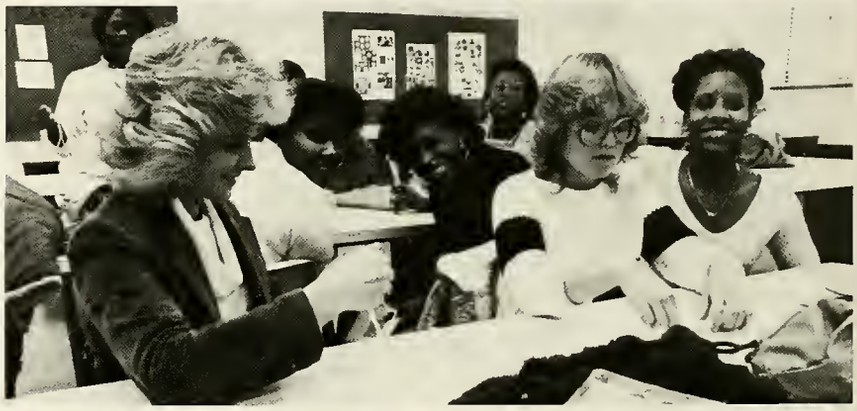

Chris Coolman, Lyn Speith, and Blondean Braster enjoy their craft work.

The Mock Wedding Party consists of: Mashell Stephenson, Linda Hamilton, Donna Blevins, Lisa Smith, Mike Reilly, Phil Pence, Mitch Wentz. (behind) Duane Anderson.

Practical Arts: Planning for the Future

At Snider High School we consider Industrial Arts an important part of the general education of the student.

Industrial Arts offers the opportunity for its participants to learn to make constructive use of leisure time both today and in the future as well as being a good foundation for technical, and vocational programs.

Some of the courses offered are: General Shop, Woods, Metals, Drafting, Power Mechanics, Electricity, and Graphic Arts.

Mr. Kline helps Greg Lewis with his project.

Jim Scheerer concentrates on his drawing.

Mr. Short shows his class what to do.

Phyllis Blakeman · Art

Mary Dierstein · Art, Photography

Jack Gardener · Band, Advanced Stage Band, Training Band, Varsity Band, Concert Band, Opportunity Room

Carl Nicholas · Varsity Choir, Concert Choir, Treble Choir, Department Chairperson

Steven Scully · Strings Ensemble, Music Theory, Orchestra

Terry Tucker · Drama, Speech

Jim Haberly and Mike Stevens play an important behind-the-scene roles.

Ms. Dierstein's class explores the realms of photography.

Mr. Nicholas tunes up with his choir.

Fine Arts Builds Excellence

The Snider Fine Arts department has long been building a tradition of excellence. The bi-annual Snider drama productions are eagerly awaited throughout the community. The Panther Bands provide an excellent form of entertainment between plays at sporting events, as well as in concerts. Furthermore, the Orchestra and Choirs yield hours of enjoyment at their many concerts. Indeed, the Snider Fine Arts department is a cherished part of the local community.

Senior Vania Arora listens intently to Mr. Tucker as he gives the Drama class their assignments.

Amateur model, Greg Peak poses for his fellow students in art class.

Developing film is one of the many things Sue Weaver has learned in Photography.

Concert Bands train musicians

Concert Band - Front Row - Elayne Sherwin, Susan Sampson, Lynn Mensing, Karen Zehr, Molly O'Brian, Jim Gannon, Elizabeth Brown, Jeanne Goetz, Jennifer Jontz, Susan Hancock, Janis Oechsle, Row 2 - Jenni Winkelmann, Ann Slen, Annette Baker, Joy Jordan, Jerry Bush, Kim Parker, Karen Koos, Martha McFadden, Kathleen Duncan, Jennifer Diller, Dawn Blanton, Michelle Sterling, Lisa Heck, Brenda Gardner, Chris Barchak, Karen Binkley, Row 3 - Angela Carbaugh, Vicky Pratt, Betsy Weatherford, Kim Stephenson, Cara Bickel, Scott Kruse, Mary Floridis, Paul Bojrab, David Renicker, Jim Epps, Sheri Malinowski, Curtis Krauskopf, Debbie Coleman, Laura Fuller, Renata Sollenberger, Bonnie Henriksen, Susan Sherbinsky, Row 4 - Mike Kindred, Anthony Strebig, Bruce Henderson, Brian Leatherman, Eric Shubert, Dave Frushour, Warren Harris, Ronnie Dadiras, Nancy Gilliom, Matt Wall, Jim Applegate, Todd Jones, Clark Pence, Pam Jones, Rob Scott, Bruce Bone, John Szymanski, Anthony Egley, Chris Blanton, David Kain, Row 5 - Tony Felicilda, Jeff Sproat, Charles Corey, Tom Witta, Joe Waffle, Shari Howard, Ed Arnold, Andy Coburn, John Slupecki, Don Exner, Martin Maisonneuve, Jerry Lytle, Glenn Reed, Keith Fitch, Not Pictured - Holly Roe, Shelly Habeggar, Veronica Wristpus.

10th Grade Band - Karla Key, Kim Rutz, Michelle Cain, Jennifer Ervin, Deanne Priddy, Cindy Ladig, Rosie Reed, Cheryl Agnew, Teresa Cardin, Tish Brown, Renee Johnson, Karen Horton, Row 2 - Christoph Eisberg, Jill Evans, Ann Mansfield, Karen Kaufman, Kelly McLeister, Holli Krist, Beth Moennig, Mark Reedinger, Elisabeth Sabia, Aretha Green, Cheri Hart, Melissa Grieninger, Row 3 - Laura Roth, Lyn Collis, Tim Wall, Joni Montgomery, Scott Yahne, Greg Shell, Andrew Waltenburg, Daniel Rhoades, Mike Bracken, Chris Seplak, Todd Walsh, Elizabeth Fry, Troy Loutsenhizer, Ingrid Laidroo, Jeff Jontz, Brian Shepler, Scott Ketrow, Jim Holloway, Donna Elbrecht, Lannette Jones, Jill Eikenberry, Gary Gill, Jacqueline Beerbauer, Steven Gonzalez, Jeff Sousley, Jeff Salay, Dave MacDonald, Doug Lee Roth, Brian Lemont, Justin Hunter, Row 5 - Gregory Andrews, Rodney Phillips, Doug Starks.

Orchestra stresses excellence

9th Grade Band - Front Row - Michelle Rehm, Lisa Seemann, Marcia Diller, Cathy Stringer, Kara McMahan, Jeni Sherbinsky, Lynne Crunkleton, Becky Van Aman, Janet Wright, Katie Henderson, Maureen Poore, Kris Roundy, Row 2 - Kelly Burke, Michele Borland, Liz Hacker, Paige Bogart, Amy Allen, Jodi McFarland, Laura Meely, Karin Hess, Melanie Branstrator, Jon Lundy, Pam Heckler, Annemarie Cole, Jenny Wade, Mark Krauskopf, Kim Marsh, Terry Barnett, Row 3 - Jonathan Bush, Gregg Conser, Susan Lewis, Gina Boyce, Matthew Phillips, Mike Jordan, Bob Sanders, David Billman, Steve Carbaugh, Steven Parsons, Dan Hatcher, Carole Witte, Eric Dedden, Tim Walter, John Faber, George Harris, Chris Stewart, Robert Taylor, Mark Pascarella, Chirs Nusbaum, Jeff Cox, John Krueger, Percussion - John Rusher, James Bass, Brent Hamm, Mike Epps, Dan Katter, Tuba - Kevin Merriweather.

Orchestra - Front Raw - Greg Buzzard, Angela Dye, Cindi Mason, Lisa Dedden, Julie Jesse, Mary Ellen Lee, Gretchen Billman, Row 2 - Kim Roundy, Gregg Hermance, Eric Fry, Kim Greer, Kendra Clauser, Susan Preble, Elaine Sherwin, Holly Roe, Betsy Weatherford, Karen Zehr, Annette Baker, Joy Jordan, Andy Harvey, Row 3 - Heidi Krueger, Thomas Boardman, Ann Spencer, Regina Stiles, John Ervin, Mary Pooler, Bruce Lehman, Deb Heil, Doug Stewart, Tim Langston, Tony Strebig, Mike Kindred, Tony Felicilea, Scott Kruse, Trisha Brown, Bruce Bone, John Szymanski, Marty Maisonneuve, Row 4 - Laura Leonard, Deanna Duesler, Stephen Scully (director), Ed Arnold, Kevin Whiteleather, Keith Fitch, Not Pictured - Lisa Leonard, Katie Linn, Randy Dillman, Denise Hannigan, Dave Yoder.

Concert, Treble Choirs offer singing

Concert Choir - Front Row - Barb Bartol, Laura Husted, Polly Deppen, Vania Arora, Lynn Giusti, Kecia Woods, Brian Eldridge, Brent Meeks, Rachelle Nyberg, Laura Nay, Kella Wootton, Julie Jesse, Row 2 - Mary Floridis, Linda Dice, Wendy Weaver, Deloris Logan, Heidi Wristpus, Tracy Barnett, Kevin Jones, Cornilious Walker, Jeff Bay, Mike Hyndman, T. Leroy Cox, Lisa Mettert, Karen O'Connor, Tammy Bezdon, Annette Baker, Row 3 - Shelene Shubert, Sheri Bentz, Paula Boyer, Candace Kelly, Annie Klingenberger, Kris Wetzel, Chris McComb, Mark Augsburger, Johnny Gerardot, Michael A. Burke, Stacy Marshall, Kirsten Johnson, Angie King, Lori Carrington, Lynn Robb, Lori Stewart.

Treble Choir - Front Row - Geralyne L. Mitchell, Adoria King, Holly King, Tina Franklin, Dawn Wise, Joyce Byrd, Missy Jennings, Teresa Cardin, Sharon Smith, Julie Stump, Karen Arnold, Row 2 - Kathy Kocevar, Andrea Urbine, Cindy Meyer, Jacqueline Gammon, Joyce Niccum, Earnestine Logan, Jodi Speck, Blondean Braster, Jacqueline Davis, Lavonia Underwood, Mari Voltz, Michelle Gratz, Kim Snyder, Laura Roth, Carolyn Bentz, Row 3 - Tammie Tillawi, Deb Heil, Melissa Hutson, Amy Russell, Jenniter Kern, Kimm Covault, Carol Johnson, Martina McLaurin, Michelle Brower, Bernadette Jarvis, Karen Tiffany, Margie Carmack, Jerilyn Zern, Kathie Caldwell, Jane Renner, Kym Doerflein, Kari Landis, Amy Moss.

Varsity Choir, Frosh String Ensemble

Varsity Choir - Front Row - Jenny Douse, June Hill, Sindy McCann, Tabatha Hoon, Cherise Monteith, Jeff Thomas, Chris Hinman, Reginald L. Castleberry, Orlandus Gray, Lisa Neher, Diana Stevens, Julie Stump, Kim Coomer. Row 2 - Kim Martin, Heather Johnson, Stacey McKinley, Jo Bowlin, Sheldon Van Pelt, Duane Luthe, Pat Hilton, Brett Price, Mike Keith, John Lugo, Scott Tomsits, Jim Mapes, Kevie Clark, Terralynn Heathman, Kirsten Ruble, Allison Bockman, Amy Randall, Row 3 - Bethany DeKay, Chantal Perry, Andrea Tepin, Suzie Helderman, Kathy Jones, Ronda Dollarhite, Heather Burrell, Julie Poling, Tish Brown, Cassandra Lee Davis, Andrea Boone, Diane Higginbotham, Yolaanda Robinson, Kimber Mattern, Pamela Marcotte, Karla Hershberger, Raw 4 - Tammie Domer, Melissa Morgan, Dianna McGraw, Dawn Stureman, Beth Wills, Karen Williams, Angela Hapner, Sandy Stiles, Stacey Stewart, Patti Kerekes, Melissa Neher, Cynthia Blackshear, Cyndi Smith, Janice Cronin, Lynn Peak, Reese Patterson, Tammy Nash.

Freshman String Ensemble - Front Row - Kirsten Ator, Margarot Nott, Kim Boardman, Lorrie Burdek, Kim Miller, Craig Hittie, Tami Tripp, Jana McClain, Diane Bryant, Angie Lindenberg, Mark Hobson. Row 2 - Stephen Scully (director), Keith Mensing, Anne Frazier, Brian Kuhns.

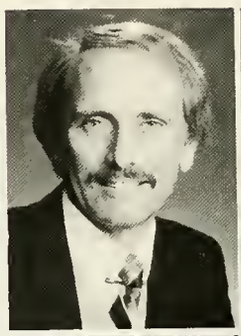

Tom Beerman · Phys. Ed., Body Building, Assistant Girl's Volleyball Coach.

Chris Gray · Phys. Ed., Individual and team Sports, Gymnastics and Tumbling, Head Volleyball Coach, Head Gymnastics Coach

Jim Gurnell · Health, Body Building, Head Boy's Track Coach

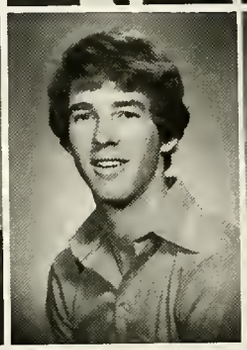

Norman Kramer · Health

Jim Rouseau · Earth Science, Phys. Ed., Assistant Boy's Basketball Coach, Assistant baseball coach

Margie Smith · Phys. Ed., Dance, Health, Head Girl's Cross Country Coach

Tom Swihart · Phys. Ed. Independent Study, Body Building, Health, Individual and Team Sports, Department Chairperson, Head Boy's Cross Country Coach

Above: Ryan McDowell, Billy Herb, and Rodney Phillips shoot some "hoop".

Above right: Angie Morell, Kirsten Ruble and Jody Lanier spot DeAnne Priddy as she attempts a back hip circle.

Right: Rodney Phillips attempts to drive through his opponents.

P. E. Offers Challenges

The Physical Education Department emphasizes appreciation for physical fitness accompanied by an opportunity in both lifetime and team sports. Freshman and Sophomore P. E. is designed to give students the opportunity to partake in a variety of activity.

Independent Study, a new course, is designed for the senior who is interested in making a career of P. E., recreation, or health fields. This year several students participated in a cadet teaching experiment in which they were allowed to shadow a teacher for a nine week grading period. Some students did their cadet teaching at other schools.

Phys. Ed. is set up to try to accommodate the needs of all students and to emphasize the importance of lifetime fitness.

Left: Tina Heenan and Dianne McGraw spot Staci Weigold with her beam routine.

Below: Mr. Norm Kramer helps Jennie Churchward with her health studies.

Media Center Provides Resources

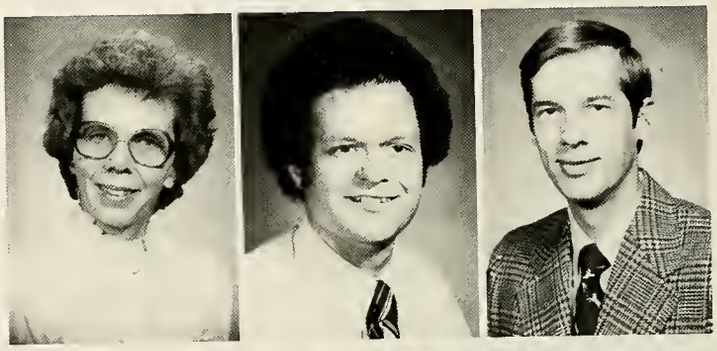

Jan Hearon · Media Aide

Stephen Simmons · Librarian

Daniel Vought · Instructional Materials

Robbin Cappelli and Mike Lewis study at the library.

Mr. Vought is caught by our camera.

Jim Gannon and Mike Nash are working hard on research papers.

Mr. Richardson and Mrs. Hearon discuss a new book.

Supporting Staffs Keep Busy

Vince Diianni does his work well.

Evelyn Lance and Pat Putman work the cash registers in the cafeteria.

Cafeteria Staff: FR: Francine Walker, Betty Minser, Evelyn Lance, Laura Robinson, Amber Wyatt, Mary Roop, and Marcelle Klynat. BR: Sheryl Peterson, Janet Wise, Phyllis Layton, Signa Askins, June Wring, Bev Leach, Vera Woodward, Pilar Toledo, Pat Putman, Barbara Mericle, and Marilyn Griffin

Custodial Staff: Ken Klerner, "Baby" Beachem, Vince Diianni, Tim Freimuth and Joe Smith

Clockwise

Greg Buzzard and Angela Dye perform in the Christmas concert.

Jenni Winkelmann dresses up for the annual Mardi Gras, a French Club fete.

Bravely preparing to donate blood to the Red Cross is Scott Fulkerson. The event is sponsored annually by VIP

Spanish Club members: Laura Connell, Val Brooks, Nancy Lucas, Kirsten Ruble, and Dana Elbrecht enjoy their meals at Chi-Chi's Mexican restaurant.

Cultural dances play an important role during the Foreign Language Christmas Open House.

CLUBS

Clubs and Organizations are very popular at Snider. Through participation in club activities students are able to get together with their friends and also meet new people with similar interests.

Foreign language clubs, probably the most popular at Snider, sponsored many activities that were not only fun, but also gave students a better understanding of different cultures.

Some clubs also performed many activities to benefit the community. The Student Council, with the sponsoring of the State School Christmas party, brought joy into the lives of many of the residents and also gave themselves a good feeling. The VIP Club which sponsored the Red Cross blood donation and the Letterman's Club which sponsored the Christmas Bureau Family Project both contributed valuable community services.

Co-Curricular clubs such as DECA and COE offered students activities to increase leadership qualities and business skills as well.

Club activities allowed students to learn how to get along together, how to organize activities, and to have fun at the same time.

"Santa" and his helpers hand out presents at the State School Christmas party, a Student Council event.

Student Council Sponsors Events

The 1982-83 Snider High School Student Government convened several times during the summer to begin preparing for an exciting school year for the entire student body. They commenced the year with the annual Kick-off dance, and spent many long hours finalizing the activities for Homecoming, which proved to be immensely successful. The advent of winter saw the council planning the Semi-formal Dance and the State Hospital Christmas project. Both of these events were a tremendously beneficial to all of those who participated. The Morp was one of the most successful dances ever held at Snider. The service of the Student Council helped make this one of the best years ever for Snider.

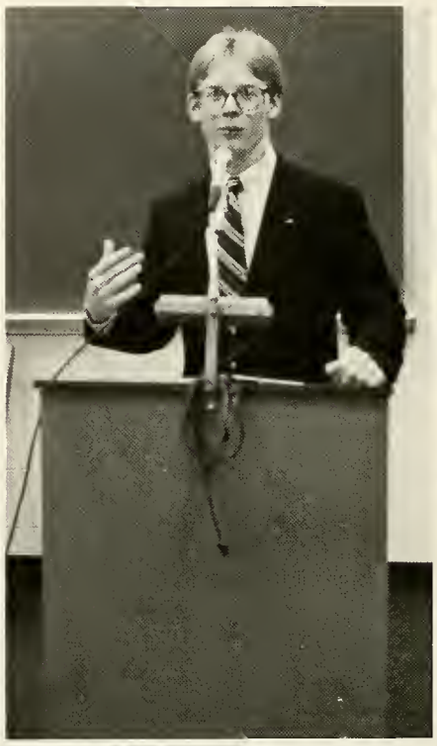

President Ken Carlson carries on his meetings with style.

Mark Van Patten gets punch for his date at the Winter Semi-formal.

Ramon Steinburg helps Santa, Kent Oberlin, brings holiday cheer to the residents of the State School.

First Row - Debbie Diskey, Ellen McCants, Mary Floridas, Chris Van Aman, Angie Ackerman, Beth Kaiman, Robin Cappelli, Keli Crider, Val Trammel, Kim MacMillan, Jill Petit, Amy Witmer, Pam Anderson, Sherri Putman, Lynn Glusti, Donna Elbrecht, Justin Hunter, Vania Arora, Sabra Hunter, Sec Row - Karen Vance, Karla Hey, Becky Van Aman, Sheila Sidebottom, Cynthia DeHaven, Laura Nay, Bonnie Kumfer, Sharon Smith, Terah Skelton, Larissa Steinberg, Kirsten Ruble, Suzi Lipp, Dana Elbrecht, Kella Wooton, Linda Haynes, Jenny Flaugh, Wendy Weaver. Third Row - Sarah Cook, Michelle Mahlan, Kim Munger, Karen Rhodes, Jill Gardiner, Kirsten Johnson, Suzie Kerwin, Kara Mc Mahon, Shonda Hart, Lisa Mettert, Lynn Glover, Eva Jinks, Angie Gatchell, Jenny Durland, Lynn Collis, Kim McCon, Brenda Gibson, Becky Mark, Mary Moran. Fourth Row - Kelly Nonte, Angie Sheets, Sue Lewis, Karen Meier, Connie Brock, Doug Norris, Archie Lunsey, Joel Autry, Kent Oberlin, Ken Carlson, Tim Brown, Alan Elick, Nichole Poignard, Mike Nash, Jon Yoder, Allen Voght, Tim Duncan, Jim Epps.

VIP Active In Service Throughout Year

The VIP club is a very active service club at Snider. They support many successful projects. The selling of carnations for Valentine's Day along with the giving of blood at the Red Cross blood mobile are both main attractions each year. Many students look forward to the projects that the VIP club sponsors each year.

Ron Dadiras answers a few questions before giving his blood.

Jerilyn Zern is loved; just look at her flowers!

"The life you save could be your own", says the nurse to Michelle Gerkin.

First Row - Michelle Greer, Kim Hogan, Robin Cappelli, Kelli Crider, Karen Kennelly, Nancy Skembos, Ron Dadiras, Pam Pickering, Julie Goss, Wendy James. Second Row - Pam Marcotte, Sharon Smith, Val Trammel, Kathy Kerwin, Dawn Lance, Heidi Hatch, Gina Sweet, Z. B. Steere, Sarah Earl, Jennifer Geary, Ingrid Laidroo, Third Row - Judith Johnson, sponsor, Nichole Poignard, Rosie Reed, Cheryl Agnew, Lisa Crowell, Debbie Martin, Michelle Cains, Jerilyn Zern, Sande Stout, Mike Hyndman, Aretha Green, Susan Preble, Randal Rusk, sponsor.

Safari Staff Captures Memories

Pictures, pictures, everyone loves pictures. That's what a yearbook is all about. It's also about planning your work and working your plan. That's the name of the game. It takes a dedicated team effort to make the plan a reality. But it can be done and done well! It takes leaders who can lead, and followers who are willing to follow. Everyone is important, because every part fits together to make up the whole. It can be fun, too. You're following the pulse beat of the school. You are recording history for others to see and recall in the years to come. You get to see the pictures first, and pick the ones to use. You are putting the year together before your very eyes. It is an awesome task! But the rewards are great, and it is worth the time you spend.

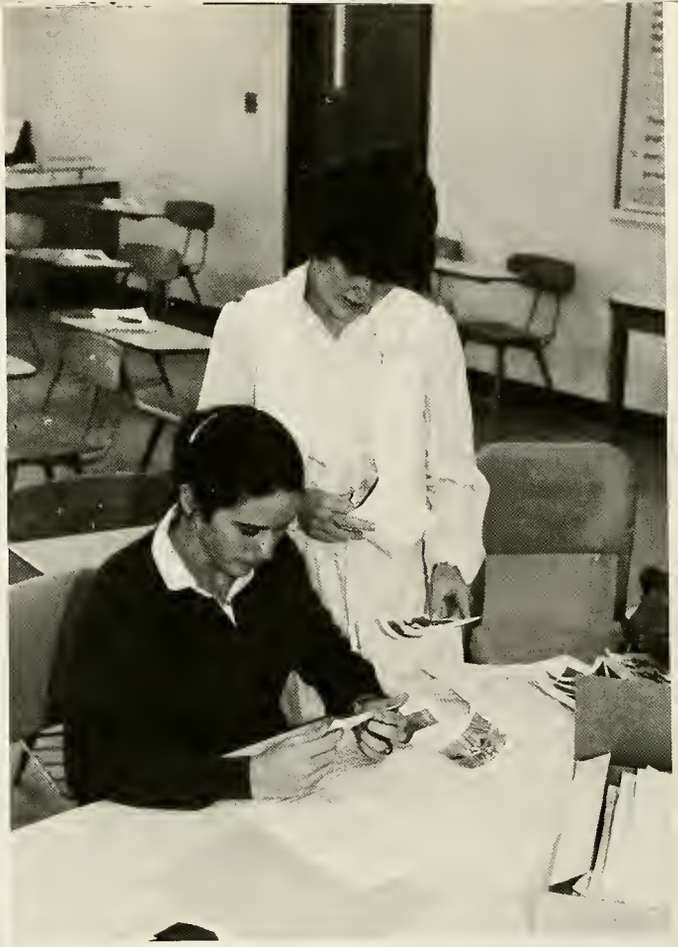

Co-Editor Jenny Bertram prepares for a busy year.

Photographer Mary Niccum picks out which picture to print.

Terah Skelton and Pam Pickering collaborate on layouts.

Terah Skelton, Andrea Wehrly, Mary Niccum, Sue Weaver, and Pam Pickering confer with Susan Pressler, our yearbook company representative.

Safari Staff: Pam Pickering (Co-Editor), Vicki Pratt, Mary Niccum (photographer), Terah Skelton (section Editor), Jennifer Bertram (Co-Editor) Rosy Reed, Sue Weaver, Renata Sollenberger, Jeanne Goetz, Tom Boardman, and Lynn Mensing.

Scroll Staff has busy year

Deadlines, copy, pictures — publishing the weekly school paper is an integral part of the school's total environment. For it is these weekly issues which mirror the life and real concerns of the student body as a whole. When things are running smoothly, the staff is happy. But when someone lets the others down by not doing his or her share, it can affect the whole team. For it is indeed a team effort, in the truest sense of the word. But because each member has a separate job to do, you have to have leaders to pull it all together. This is where the editors come in. They have some real responsibility and must prepare to handle it. If they let down, the rest will follow their example. Managing time, effort and priorities is the name of the game and it can be done and done well. The rewards are there too. Not only personal "glory" but the feeling of real accomplishment second to none. It is an experience that is worth it!

Scroll Staff: First Row - Sue Weaver, Second Row - Jennifer Monke (Editor), Patti Griswold (Managing Editor), Tracey Rozier. Third Row - Sherri Scheerer. Fourth Row - Mary Niccum, Chris Van Aman, Bruce Dodge, Angie Gotchell. Fifth Row - Scott Short, Steve Lesh, Julie Roach. Sixth Row - Candace Kelly. Seventh Row - Joe Loehr, Jeff Augenstein, Heather Grantham.

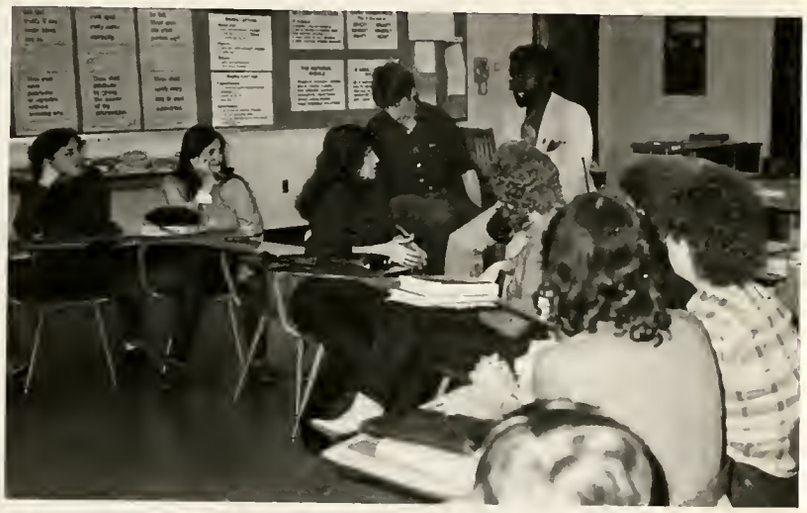

Jennifer Monke and Patti Griswold work on *Scroll* layout.

Dr. Green meets with the *Scroll* Staff.

Reporter Sue Weaver works hard on her article.

Cheerleaders Inspire Spirit

Taking it to the top are Panther varsity and reserve cheerleaders.

Performing to Snider's Spirit Song is Senior Donna Mulpagano.

1982-83 Varsity Cheerleaders: top row - Susan Lewis, Donna Mulpagano, Jenny Fanger. Bottom Row - Jill Snyder, Debbie Wolff, Mary Ellen Lee, and Vonda Brooks.

1982-83 Freshmen Cheerleaders - Top to Bottom: Kelly Townsend, Laura Levy, Kelly Kilmer, Deb Diskey, Susie Lewis, Angie Sheets, and Erin McDaniel.

Freshmen cheerleaders, along with the Panther, perform during Girls Basketball Regionals.

1982-83 Reserve Cheerleading Squad - Pyramid - Left to Right: Jody Lanier, Larissa Steinberg, Staci Loftin, Natalie De Vore, Laura Nay, Seated Jody Guthrie, Amy Witmer.

Leading the enthusiastic Panther crowd in Spelling S-N-I-D-E-R are reserve cheerleaders, Jody Lanier, Staci Loftin and Amy Witmer.

Marching Band Inspires Spirit at Pep Sessions and Games

Row 1: (left to right) Lori Flowers, Jack Gardner - director, Kim MacMillan, Cathy Stringer, Michelle Rehm, Kara McMahan, Karin Hess, Andrea Barbre, Matt Schiebel, Kristin Cox, Holly Dimond, Rod Schubel, Liz Hacker, Susan Sampson, Bonnie Henriksen, Julie Stump, Mark Payton - drum instructor, Chaleta James. Row 2 Angela Dye, Allison Keeney, Maureen Poore, Katie Henderson, Susan Sherbinski, Rosie Reed, Cheryl Agnew, Teresa Cardin, Karen Binkley, Brenda Gardner, Jim Gannon, Susan Hancock, Shanna Likes, Elayne Sherwin, Janis Oeschle, Holly Roe, Mollie O'Brian, Shelly Habegger, Deanne Priddy, Chris Barchak, Renata Sollenberger, Karen Zerr, Lynn Mensing, Jeanne Goetz, Joy Jordan, Vicky Pratt, Jodi McFarland, Melane Branstrator, Anita Gill, Annette Baker, Suzy Pratt, Kim Roundy. Row 3 Diana Stevens, Kelly Burke, Pam Greutman, Michelle Borland, Mark Krauskopf, Mark Reidinger, John Lundy, Angie Carbaugh, Betsy Weatherford, Martha McFadden, Kim Parker, Denise Pcolinski, Ann Slen, Anne Mansfield, Jill Evans, Kelly McLeister, Melissa Grieninger, Aretha Green, Beth Moenning, Holli Krist, Laura Neely, Jenny Wade, Karen Koos, Dawn Blanton, Julie Roach, Lissa Sabia, Kim Marsh, Annemarie Cole, Chris Eisberg, Greg Andrews, Karen Kennelly. Row 4 Renee Dimond, Shelli Hauth, Lisa Dedden, John Slupecki, Mike Epps, Grif Simcox, Keith Mensing, Erin Sheets, Andy Coburn, Jim Zinn, John Ervin, Brett Hamm, Scott Townsend, Don Exner, Joe Waffle, Tom Witta, Donna Elbrecht, Jeff Sproat, Chris Stewart, Todd Jones, Greg Shell, Chris Seplak, Debbie Coleman, Laura Fuller, Eric Dedden, George Harris, John Faber, Jon Bush, Mike

The drum line helps to keep the beat.

Kindred, Julie Stockberger. Row 5 Bonnie Kumfer, Mike Bracken, Troy Loutsenhizer, Liz Fry, Carole Witte, Tim Walter, Jim Epps, Mike Jones, Sherri Malinowski, Renee DeHaven, Paul Bojrab, Tony Strebig, Steve Gonzalez, Ron Dadiras, David McDonald, Jeff Sousley, Jeff Salay, Warren Harris, Greg Conser, Bruce Henderson, Fred Merritt, Doug Roth, Justin Hunter, Brian Lamert, David Billman, Bob Sanders, Suzi Lipp. Row 6 Mari Voltz, Nancy Gilliom, Mary Floridis, Laura Roth, Cara Bickel, Chris Blanton, Jim Holloway, Tony Egley, David Kain, Bruce Bone, Chris Nusbaum, Glenn Reed, Brett Price, Jerry Lytle, Marty Maisonneuve, Doug Stewart, Rob Scott, Matt Lancia, Scott Schiebel, Jeff Cox, Scott Ketrow, Matt Phillips, David Frushour, Michelle Howard, Kim Stephenson, Jim Applegate, Matt Wall, Eva Jinks. Top Row Kathy Kocevar, Cindy Ladig, Denise Ladig, Dana Elbrecht, Lynann Person, Jennie Churchward, Jill Wicklin, Linda Dice, Jennifer Newman, Michelle Housfeld, Suzie Kerwin, Shelley Ball, Julie Jordon, Jill Pembroke, Dianne Wolff, Gretchen Billman Felicia French, Lynn Collis, Jenni Winkelmann, Julie Hill, Diona Stillwell, Tracey Spranger, Angie Rudolph. Not Pictured: Sue Augsburger, Gina Boyce, Michelle Cain, Terri Chin, Charles Corey, Cathy Cox, Lisa Crowell, Jill Eikenberry, Jenny Ervin, Cheri Hart, Jackie Hayes, Kim Hides, Shari Howard, Jeff Jontz, Jennifer Jontz, Karen Kuafman, Karla Key, John Krueger, Scott Kruse, Ingrid Laidroo, Brian Leatherman, Patty Mapes, Debbie Martin, Michele Moore, Clark Pence, Jill Petit, Dovid Renicker, Kevin Reno, Brian Shepler, John Szymonski, Becky Von Amon, Tim Wolter, Veronika Wristpus, Scott Yahne.

Afro-Heritage; Bat girls serve groups

Afro-Heritage members Keith Ward, Terry Stapleton, and Bobby Bishop chat after a club meeting.

Afro-Heritage Club: bottom row - Diane Jemisom, Rosalind Littlejohn, Shalon Shade, Jennifer Douse, Michelle Hood, Michelle Stephens, Mechelle Baaker, Andren Boone, Tim Lindsey, Renee Johnson, Angela White, Martin King, Cassandra Borum, 2nd row - Rita Jackson, Kecia Woods, McLinda Hill, Daphne Taylor, Patrice Shade, Tonya Tibbs, Lynne Crunkleton, Suzanne Aden, Lavette Craig, Brenda Gardner, Traci Rozier, Lillian Sanders, Darnell Nichols, 3rd row - Eric Wilson, Adrienne Spearman, Drena Ridley, Annie Davis, Drena Cox, Shonda Hart, Rene Collins, Marlo Thomas, Reola Knight, Louis Royal, Darryl Hurse, Terry Reacher, Cynthia Blackshear, Veronica Townes, top row - Von Payton, Etta Walker, Ricky Terrell, Teresa Razier, Cynthia Sanders, Joel Autry, Becky Andrews, Marcus Chambers, Charles Jemison, Ber Donna Tubbs, Todd Walsh, Derrick Eley, Alex Eley, Cornelious Walker, Andrea Rivers.

Bat Girls: front row - Paula Fisher, Nikki Freeman, Laura Leonard, Karen Kennelly, Patty Dabler, Becky Harbor, back row - Sue Augsburger, Lynn Conley, Lisa Bercaw, Karen Temple, Chris Lancia, Amy McComas.

Service Workers Prove Useful

Service Workers - bottom row - Tracey Spronger, Wanda Martin, Mona Wilson, Darlene Williams, Kevin Espy, Sherry Rosor, Kimm Covault, Laurie Johnson, Cindy Meyer, Angel Bowlin, 2nd row - Lynn Robb, Karen O'Connor, Cheri Cole, Andrienne Spearman, Michelle Morris, Stephanie Archer, Leroy Cox, Angie George, Kari Landus, Scott Sala, 3rd row - Mark Riedinger, Kim Arnold, Darrell Beachum, Kevin Jones, Paul Wait, Brad Eichenauer, Dawn Williams, Lucio Klingler, Michelle Bireley, Heather Schweigerdt, Ramak Fazel, top row - Fred Hegwood, Davia Lattimore, Don Gilbert, Greg Shell, Jim McCulloch, Rich Brames, Matt Scheltz, Brian Gaff

Service workers Amy Isch and Karen Schneider relax after their duties are finished

Library Workers front row - Claudia Robinson, Darlene Williams, Holly Grantham, back row - Michelle McKee, Cami Hatcher, Annie Klingenberger, Bridget McAtee, Brenda Gardner, Rudy Rossie.

Audio Visual Service Workers front row - Israel Ortiz, Dave Bolinger, Julie Roach, back row - Tim Langston, Dan Wendel, John Gerardot, Doug Stewart, Jim Leinbaugh, not pictured - Todd Smith, Rodney Hague, Matt Faley, Steve Hamm, Bill Hanley, Mike Busche, Melton Ortiz, Tim DeLong, Clark Pence, Matt Georgi.

Pantherettes: Our Half Time Enjoyment

Julie Stockberger enjoys performing at half-time for the crowd.

The Senior Pantherettes don't "mickey" around.

Our Pantherettes get ready to perform one of their dynamite routines.

Front Row - Suzy Pratt, Suzi Lipp, Jill Petit, Kim MacMillan, Kim Roundy, Angie Rudolf, Mari Volz, Chaleta James, Juli Stump, Tracey Spranger, Jeni Winkleman. Second Row - Lynn Collis, Bonnie Kumfer, Lynnan Person, Jill Wicklein, Kathy Kocevar, Diane Wolff, Julie Stockberger, Lori Flowers, Jill Pembroke, Felcia French, Julie Hill. Third Row - Cindy Ladig, Dana Elbrecht, Denise Ladig, Renee Dimond, Eva Jinks, Allison Keeney, Sue Augsburger, Karen Kennelly, Teri Chin, Jenny Churchward. Fourth Row - Lisa Crowell, Debbie Martin, Kelly Mathias, Gretchen Billman, Kathy Kerwin, Linda Dice, Jennifer Newman, Julie Jordon, Michelle Hausfield, Shelly Ball, Michelle Moore, Cathy Cox, Kim Hide, Diana Stillwell. Not Pictured: Angela Dye.

Bands Explode with Sound

Wind Machine - Row 1 - Lisa Dedden, Ingrid Laidroo, Jerry Bush, Rod Schubel, Paul Bojrab, Mike Jones, Joy Jordan, Elaine Sherwin, Karen Zehr, Row 2 - Annette Baker, Marty Maisonneuve, Brian Shepler, Bruce Bane, Matt Lancia, David Kain, Row 3 - Jeff Sproat, Kevin Whiteleather, Eric Shubert, Mike Kindred, Matt Wall, David Frushour, Tony Strebig.

Jazz Band II - Front Row - Stephen Scully (director), Chris Stewart, Dan Hatcher, Jeff Jontz, Dave Renicker, Scott Yahne, Clark Pence, Row 2 - Jerry Lytle, Jim Holloway, Tony Egley, John Krueger, Row 3 - Tim Langston, Doug Stewart, Jon Bush, Dave MacDonald, Jeff Sously, Row 4 - Gregg Conser, Brent Hamm, Chris Nusbaum, Brian Kuhns, Not Pictured - Warren Harris.

Swing Choir and Madrigals Enjoy Singing

Madrigal Choir - Front Row - Mary Floridis, Polly Deppen, Wendy Weaver, Heather Grantham, Row 2 - Jim Applegate, Jeffrey Bay, Brent Meeks, Row 3 - Kevin Jones, Jeffrey Thomas.

Swing Choir - Front Row - Kirsten Johnson, Mary Floridis, Holly Roe, Vania Arora, Mari Voltz, Row 2 - Kella Wootton, Laura Nay, Sharon Smith, Row 3 - Matt Wall, Jim Applegate, Polly Deppen, Margo Shepler, Jill Evans, Row 4 - Keith Fitch, Paul Bojrab, Janice Oechsle, Lori Carrington, Candace Kelly, Wendy Weaver, Row 5 - Kevin Jones, Mike Keith, Jim Cannon, Mark Augsburger, Jeffrey Thomas, Brent Meeks, Jeffrey Bay, Chris Blanton, Brian Shepler.

Chess, Art Clubs Show Skill

Michelle Howard concentrates on her project for Art Club.

Art Club: Ann Frazier, Janice Croni, Robert Van Horn, and Michelle Howard.

Chess Club: Todd Kallmyer, David Yoder, Lance Roundy, Eric Knee, and Pradeep Agrawal.

Todd Kallmyer looks on as David Yoder takes his pawn.

Speech, F.S.A. offer Challenges

Mary Floridas displays her great speaking ability.

Speech Team: Front Row - Girish Vitalpur, Mary Floridas, Chris Van Aman, Back Row - Dave Strachan, Mr. Thomas Pabst, sponsor, John Rushinsky. Not Pictured: Bruce Dodge, Wendy Weaver, Paul Bojrab, and Deloris Logan.

F.S.A. members enjoy their special club activities.

Future Secretaries of America - Front Row - Heidi Wristpus, Claudia Robinson, Tammy Rose, Kim Rose, Margaret Swinehart, Mary Jo Swinehart, Nici Bercaw, Kelly Richards. Second Row - Veronica Townes, Pam Lehman, Sherry Ingram, Sandra Taybron, Sharon Roebel, Kim Arnold, Catherine Kryder, Veronika Wristpus, Laura Bauman.

Snider Students Travel Abroad

Japan gives a warm welcome to the students from Fort Wayne.

French Students: First Row - Anne Mansfield, Sara Cook, Gina Sweet. Second Row - George Simpson (sponsor) Third Row - Regina Stiles, Kelly Cole, Libby Barthelow, Kathy Kryder. Fourth Row - Debbie Schroeder, Deb Lansky, Denise Robbins, Fifth Row - Kim Stephenson, Mrs. Geo. Simpson (sponsor) and Denise Poolinski enjoy France.

Anne Mansfield, Gina Sweet, and Sara Cook pose in front of the famous Eiffel Tower.

Students who ventured to Spain: First Row, Senor de la Guardia, Roman Steinburg, Jennifer Manke. Second Row - Miss Kinney, Julie Jordan, Neysa Christi, Meredith Williams, Nicole Poignart. Third Row - Bruce Dodge, Cindy DeHaven. Fourth Row - Karen Koos, Glen Reed, Sherri Cole, Aretha Green, Eric Baumgartel, Karen Kenelly.

Kirsten Ruble, Tom Dame, and a few North Side students enjoy the Japanese culture, in spring.

Bruce Dodge and Cesar de la Guardia take a drink out of a fountain in Seville

Spanish Club Gains Culture

Scott Courtois, Scott Richardson, Todd Walsh, and Doug Starks discover the cultural experience of eating at "Chi-Chi's".

Senior Spanish Club Members, Bruce Dodge, Mark Graf, Sabra Hunter, Todd Stockberger, Tina Johnson and Tracey Hargis, anxiously await their dinner to be served.

Junior and Senior members: First Row - Jim Snyder, Dave Snyder, Pete Menge, Angie Carbaugh, Loretta Estep, Julie Roach, Shanna Likes, Nikki Freeman, Marla Mills, Kris Wetzel, Becky Mark, Lynn Glover, Carol Jones, Kella Wootton, Eric Baumgartel, Nancy Gilliom, Brad Martin. Second Row - Scott Steele, Manju Usman, Dawn Thomas, Marcia Lewiston, Adrienne Spearman, Kim Hogan, Laurie Husted, Kelli Wilcox, Paula Fisher, Sheryl Scheerer, Shelley Smith, Mary Jo Swinehart, Susan Sherbinsky, Bonnie Henriksen, Angie Hetler, Elizabeth Toledo, Dave Frushour, Donna Mulpagano. Third Row - Laura Nay, Cynthia DeHaven, Kathy Kerwin, Cindy Wheeler, Laurie Myers, Warren Harris, Ronnie Dadiras, Elisa Clark, Patrice Shade, Karen Kennelly, Sherry Rasor, Mark McCants, Z. B. Steere, Tracy Hargis, Tina Johnson, Wendy James, Angie Apollo, Tina Atteberry, Susan Preble, Laura Fuller, Cherly Goeglein Fourth Row - Tony Jinks, Matt Lancia, Kent Taylor, James Kvas, Joseph Waffle, Jonathon Ervin, Kelee Schreffler, Anita Gill, Lance Roundy, Bruce Dodge, Dawn Lane, Glenn Reed, Cami Hatcher, Meredith Williams, Trudy Woods, Renee Rowan, Kim Barnhill, Cindi Mason Fifth Row - Jim Epps, Rayon Ffrench, Marcia Vanderlaan, Debbie Crawford, John Rushinsky, Scott Fulkerson, Cathy Dahle, Pam Gonzales, Jeff Sproat, Tom Dame, Matt Wall, Mark Graf, Sabra Hunter, Todd Stockberger, Jon Yoder, Mark Carroll, Mike Lewis, Scott Kruse, Angie Cafolla, Neysa Christy, Debbie Clark, Allison Keeney, Barbara Nelson.

Freshman and Sophomore members: Mike Keith, Mark Myers, Heather Johnson, Karin Hess, Karen Tiffany, Karen Meier, Sissy Thomas, Kim Martin, Kathy Dague, Amy Copeland, Mary Woyes, Terri Heathman, Lynn Peak, Angie Gatchell, Tania Vanderlaan, Kara Ruth Gavin Second Row - Clark Brown, David Pass, Gina Boyce, Becky Van Aman, Ronda Reiter, Tanya Jones, Lisa Leach, Tarita Flowers, Tangela Truelove, Lynne Crunkleton, Joyce Niccum, Robin Clemens, Karen Vance, Ingrid Laidroo, Tammy Nash, Kathi Morton, Jennifer Ervin, Mari Voltz, Mike Epps. Third Row - Kreig Woods, Maureen Poor, Michelle Bryie, Lisa Brinker, Chris Ibarra, Kelly Nonte, Anyssa Gibson, Pam Lej,am, Jodi Richardson, Andrea Elyea, Karla Key, Angie Morrell, Sue Teel, Sue Weaver, Kelly McLeister, Joni Montegomery, Kathy Kocever, Ken Childers, Mechelle Greer, Mich Long, Jenny Kern, Mike McInturf Fourth Row - James Reecer, Karen Arnold, Michelle Gratz, Tami Tripp, Aretha Green, Gretchen Yager, Julie Pidd, Kim Munger, Ann Linnemeyer, Jill Taulman, Jeanne Wuest, Marla Thomas, Denise Epps, Deidre Burkholder, Angie Theiss, Stacey Stewart, Jenny Durland, Nancy Lucas, Dana Elbrecht, Kirsten Ruble, Kim McCon, Sean Garber, Janet Tsiguloff, Diana Stauffer, Kimm Covault, Holly White, Steven Lesh, Chris Nusbaum Fifth Row - Tom Mulpagano, Tracey Spranger, Tina Elias, Julie Jordan, Marcia Diller, Diane Higginbotham, Cathy Stout, Suzie Kerwin, Angie Sheets, Laura Heinzelmann, Mike Sylvia, Todd Light, Thad Keener, Todd Martin, Mike Till, Jon Hicks, Mike Gershon, Scott Courtois, Val Brooks, Vincent Johnson, Barry Menor, Elbert Starks, Gearge Harris, Sixth Row - Michelle Bireley, Nichole Poignard, Jeff Sousley, Jeff Salay, Tim DeLong, Mike Gibson, Ryan MacDowell, Tim Hargis, Wade Richards, Greg LaRocque, Marc Skelton, Brian Roemer, Scott Ketrow, Rod Geradot, Ed Stevens, Bob Ludwig, Todd Walsh, Gregg Cobb, David Christy, Steve Birely, Matt Zimmerman.

Mardi Gras, A French Tradition

Gambling is an exciting part of French Mardi Gras as Bryan Waltz learns.
Is Jenni Winkelmann really being held up by Michelle McKee, or is it just another part of Mardi Gras?

Junior and Senior members: First Row - Kara Poickel, Chris Barchak, Cathy Cox, Michele Moore, Kim Stephenson, Mary Floridis, Chris Van Aman, Diana Stillwell, Vicky Pratt, Kim Hides, Julie Evans, Denise Robbins, Kim Kortokrax, Gina Sweet, Katie Linn, Buket Bayazit, Sandy Treen, Heidi Krueger Second Row - Julie Johnson, Jessica Gize, Sally Warr, Mary Niccum, Bill Stafford, Pam Pickering, Susan Sampson, Denise Ladig, Sue Lewis, Regina Stiles, Sheila Sidebottom, Kelli Crider, Robin Cappelli, Cheryl Kesterke, Rene Collins, Lisa Dedden, Brendan Hallett, Andy Coburn, Michelle Hausteld, Third Row - John Gerardot, Susan Hancock, Lisa Yeagar, Kecia Woods, Carol Averback, Connie Furos, Chris Morrison, Mindy Vian, Patti Griswold, Andrea Urbine, Jennifer Phillips, Amy Isch, Sheila Cipolone, Tammy Tillawi, Carolyn Bentz, Sara Earl, David Larimore, Mike Hyndman. Fourth Row - Brad Stoller, Jim Solloway, Archie Lunsey, Lisa Heck, Shelen Shubert, Catherine Kryder, Marcia Vanderlaan, Debbie Crawford, Kim Tennis, Cathy Dahle, Kelly Richards, Debbie Martin, Linda Dice, Tami Clinkenbeard, Sherri Putman, Val Trammel, Sara Cook, Chris Bartkus, Elizabeth Toledo, Michelle McKee, Cheryl Meier, Jim Dixon, Greg Hermance, Tom Hough, Flemming Miller.

Freshman and Sophomore members: First Row - John McGauley, Jill Petit, Suzy Pratt, Donna Stroup, Rosie Reed, Cheryl Agnew, Liz Hacker, Laura Levy, Ann Schell, Sande Stout, Bethany DeKay, Jana McClain, Tom Noyes, Tim Wall, Debby Schroeder, Jeff Miller, Robert Coghill. Second Row - Michelle Carteauz, Debbie Diskey, Beth Anderson, Michelle Butler, Tina Knoch, Michele Yaeger, Kirsten Ator, Dee Duesler, Erin McDaniel, Laura Neely, Beth Moennig, Karen Kaufman, Bonnie Kumfer, Kendra Clauser, Anne Mansfield, Dawn Stureman, Jill Evans, Elizabeth Vartholow, Lori Flowers, Kim MacMillan, Jill Holthaus, Eva Jinks, Angie Rudolph, Kris Roundy, Ellen McCants, Larina Davies, Chris Smith, Third Row - Janet Wright, Tim Scott, Kirstin Peterschmidt, Romona Sein, Heather Burrell, Sharon Smith, Pam Marcotte, Kevie Clark, Jeff Mettert, Deby Greene, Michelle Mahlan, Karen Temple, Jenny Sherbinsky, Chris Lancia, Michelle Diffendarfer, Melissa Neher, Margaret Nott, Lori Kratzman, Kathy Surso, Larissa Steinberg, Christy Stockdale, Donna Elbrecht, Cindy Ladig, Lynn Korthal, Jeff Augenstein. Fourth Row - Todd Smith, Leslie Hoyle, Todd Springer, Keith Fitch, Leroy Cox, Shara Lynn Shubert, Julie Dalphin, Cathy Stringer, Cheri Knott, Julie Stockberger, Keith Mensing, Amy Witmer, Jody Lanier, Kim Giltord, Suzi Lipp, Lyn Collis, Kim Rutz, Kelly Craig, Lisa Leonard, Diane Wolff, Jesse Carson, Jason Verduce, Ted Smith, Sue Lewis Fifth Row - Jeff Malmquist, Karla Hey, Katie Henderson, Derrick Eley, Darinda Mathieu, Jill Gardiner, Lisa Murray, Matt Phillips, Angie Lindenberg, Kara McMahan, Kristen Pedersen, Bryan Waltz, Craig Hittie, Louis Royal, Carey Parker, Laura Kindred, Diane Terry, Steve Greenberg, Jon Lundy, Tom Van Valkenburgh, Kyle Phillips, Jean-Marc Patnoe, Kara Ruth Gavin, Kim Becraft, Wendy Bassett, Dena Thompson, Micheal Riffaterre, Troy Lautsenhizer.

DECA Stresses Business Skills

DECA Seniors - Front Row - Greg Lewis, Mark McKibben, Dan Schaefer, Patty Eifrid, Laura Griffin, Paul Jinks, Denise Robbins, Row 2 - Mrs. Peg Davis, Sponsor, Rowdy Turner, Lisa DeCamp, Sandy McNeely, Bill Stafford, Kecia Woods, LaFiesta Cooper, Keith Ward, Row 3 - Brian Hilton, Jenny Bertram, Kevin Renno, Tami Clinkenbeard, Sheri Bentz, Jim Poling, Paul Gumbert, Earl Bennett, Dave Tribolet, Row 4 - Jan Brandt, Robert Anderson, Randal Anderson.

DECA Senior Lisa DeCamp passes the word about the Free Enterprise System by wearing a sandwich board during Free Enterprise Week.

DECA Juniors - Front Row - Holly King, Marta Dunifon, Michelle Hauth, Regina Stiles, Eric Wilson, Melissa Heldenbrand, Andrea Wehrly, Sabrina Lapsley, Lisa Irby, Sharon Allen, Jacquieline Gammon, Row 2 - Margaret Logan, Chris Spitler, Barb Maniscalo, Brian Wise, Sarah Bopp, Kevin Foord, Vonda Brooks, Jennifer Phillips, Natalie DeVore, Roxanne Richter, Julie Johnson, Debbie Clutter, Dennis Foriot, Renee O'Dell, Greg Whaley, Row 3 - Mark Smith, Mark Burud, Matt Georgi, Phil Pidd, Jon Hurt, Jim Alcorn, Phil Phillips, Chad Downey, Von Payton, Darnell Nichols, Everett Coleman, Dale Yoquelet, Tim Mapes, Cornelious Walker, Charles Washington, Tony Eley, Andrea Rivers.

COE trains office workers

COE - Front Row - Mr. Robert Vachon, sponsor, Tammy Sanderson, Michele Gerken, Sherri Emerson, Mary Vevia, Chris Bell, Row 2 - Christine Cassaday, Teresa Razier, Terri Donnelly, Etta Walker, Vicki Barnard, Debbie Crawford, Wendy LaFever, Erin Clark.

Bernadette Jarvis & Kim Miller sharpen up their typing skills.

Latin Club Features Banquet

Demonstrating that one does not use tables and chairs at the Roman Banquet are: Jeanne Gerard and Suzanne Rousseau.

Laurie Potosky helps herself to punch from the fountain.

Senior Anne Walley enjoys barbecued ribs - Roman Style.

Latin Club; First Row - Karen Eley, Laurie Potosky, Carol Ross, Jim Schlup, Rob Sziemkiewicz, Beth Brown, Shelley Kaminski, Chris Connell, Evelyn Littlefield, Jill Chaney, Anne Goff, Michelle McCuan, Jeanne Gerard, Mary Ellen Lee, Mrs. Barbara Parker Sponsor, Second Row - Dave MacDonald, Jackie Quantaince, Lissa Sabia, Lisa Jacob, Suzanne Aden, Pam Bentz, Kim Doerfein, Polly Deppen, Janis Oechsle, Pam Anderson, Matt Faley, Heather Grantham, Corky Swanson, Third Row - Lee Bowman, Chip Hill, Ali Warr, Tim Ackerman, Mike Fredrick, Heather Coleman, Jennifer Simcox, Jacqueline Beerbower, Bill Levenberger, Jenny Hill, Anne Walley, Lauren White, Todd Beerman, Brian Shepler, Mary Gruber, Amy Lawlor, Robin Wolfe, Steve Hartman.

German Club Enjoys Picnic

Are Z. B. Steere, Julie Wade and Tina Johnson regressing into childhood at the Foreign Language Clubs Picnic?

Jennifer Winkleman attempts to cook her hot dog without it falling into the grill.

Gina Sweet is quickly clearing her plate at the picnic.

Oh Christmas Tree, is symbol of German culture.

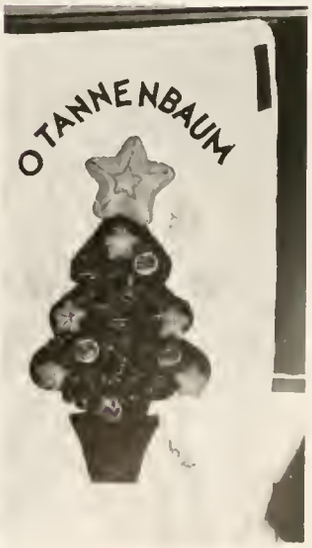

German Club: First Row - Donna Ehresman, Ronnie Dadiras, Holly Grantham, Tina Franklin, Jim Crilly, Dawn Witt, Michelle Hauth, Michelle Kofoid, Deanne Priddy, Justin Hunter, Cindy Meyer Second Row - Kerrie Sillaman, Lynn Patterson, MaLinda Hill, Muge Bayazit, Sonja Fairfax, Gail Shadle, Hugh Rohrmoser, Lynnan Person, Cindy Higue, Patti Kerekes, Niki Cavanaugh. Third Row - Nora Sholl, Brett Vannatta, John Behm, Spencer Anspach, Brett Fleitz, Ramak Fazel, Cheri Hart, Melissa Grieninger, Nici Bercow, Linda Hamilton. Fourth Row - Brendan Hallett, Kris Kallmyer, Shari Simmons, Heather Schweigerdt, Keith Richards, Bill Schnable, Henry Poorman, Robert Lee, Tim Mapes, Chris Seplak.

Hockey Team Finishes First

The Snider Hockey Club finished a good season with a 11-3-1 record. In the state tournament they finished fourth. This was somewhat of a rebuilding year, after losing nine seniors and the coach the year before. The new coaches, Robbie Laird and Robbie Irons, did a good job with the team, which finished first in the league.

The team was anchored by a strong defense and solid goaltending. Only three seniors were on the team, Todd Wappes, Rich Oberlin, and Ali Warr, however, all three were defensemen and will be badly missed next year.

Todd Wappes, Larry Carl, Scott Brubaker, and Matt Zimmerman warm up before the game.

"Look what I found," says Tom Herb as he makes another save.

Scott Brubaker intercepts an opponent's pass.

Kevin Foord, Chris Barkus, Larry Carl, Scott Schieble, Todd Beerman, Matt Zimmerman, Scott Brubaker, Tom Herb. Back Row - Coach Robbie Irons, Dean Myers, Jim Myers, John Hann, Ali Warr, Todd Wappes, Tim Douncan, Coach Robbie Laird.

Interest in Soccer team increases

Counter Clockwise:
Scott Potosky shows his stylish soccer skills.
Rudy Rossi gives it his all to deflect the goal.
Gibby Palmer gets a kick out of soccer.
Coach Greg Roberts says "Go for it!"

Soccer Team - Front Row - l to r: Terry Barr, Juan Parra, Deb Patterson, Bob Jauch, Craig Wise, Dave Weiss, Steve Garva, Jessie Collins. Second Row - Saadi Darvish, Israel Ortiz, Ted Smith, Pat Sanderson, Hugh Rohrmoser, Eric Gianelle, Paul Bishop, Scott Mottram, Marty Priller, Jeff Cecil, Gibby Palmer, Chris Nusbaum. Third Row - Roman Steinburg, Ben Yoder, Don Gilbert, Rod Gerardot, Dave Yoder, Rudy Rossi, John Quilhot, Brad Beck, Jeff Mulmquist, Jon Yoder, Coach Greg Roberts. Not Pictured - Scott Potosky, John Ludwig, and John Slupecki.

Sherri Putman, Mary Ellen Lee, and Terah Skelton prepare to set the ball as it comes over the net.

Lynn Glover, Joleen Miller, and Sandy Treen take a break between rounds.

The football players celebrate another Snider victory!

Coach Jim Gurnell gives Adrian Harper some advice before the start of the race.

Scott Courtois smashes the ball back to his opponent.

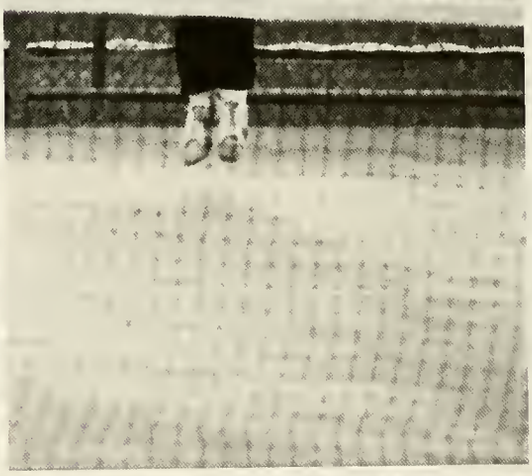

SPORTS

Much of school life at Snider revolves around sports.

When one student asks another student, "Are you going to the game?" they are usually talking about more than just watching the game.

Going to a sporting event is more than sitting on the bleachers and cheering the team on . . . It is a big event, the chance to get out of the house, to see your friends, and to do many other "fun things" before and after the game.

Of course, students expect Snider to win, and in most cases, they came through. Thanks to the basics of teamwork, practice, and good coaching, athletic teams at Snider are very successful. Win or lose the athletes know the importance of showing good sportsmanship at all times.

Whether students are participants in sports or spectators, athletics continue to be an important part of school life at Snider.

Mike Nash is congratulated by Coach Tom Swihart after running a good race.

Score Board

BOYS TENNIS

Snider	5	Bellmont	0
	5	Leo	0
	5	Northrop	0
	3	Concordea	2
	5	Angola	0
	2	Homestead	3
	5	North	0
	4	Huntington	1
	5	Elmhurst	0
	5	New Haven	0
	4	Dwenger	1
	4	Harding	1
	4	Luers	1
	2	South	3

SECTIONAL

Snider	3	Luers	2
Snider	3	South	2
Snider	3	Concordia	2

REGIONAL

Snider	1	Homestead	3

BOYS VARSITY BASKETBALL

Snider	56	Wayne	54
	60	South	58
	76	Bellmont	64
	53	North	48 OT.
	44	East Noble	49
	72	Elmhurst	55
	61	Wayne	57
	54	Northrop	35
	50	South	55
	80	Bishop Luers	44
	74	Indianapolis Scecina	53
	65	Concordia	51
	44	Northrop	43
	52	DeKalb	53 OT.
	60	Elmhurst	58
	53	Dwenger	39
	45	Huntington	47
	70	Penn	68 OT.
	46	New Haven	48
	57	Harding	50
	82	Marion	78

Sectional

Snider	80	Dwenger	47
Snider	69	Elmhurst	71 OT.

VOLLEYBALL

Won	Lost
New Haven	Snider
Bellmont	Snider
Herotige	Snider
Snider	Leo
Snider	East Noble
Snider	Homestead
Snider	DeKalb
Luers	Snider
Snider	North Side
Snider	Northrop
Harding	Snider
Snider	Concordia
Snider	South Side
Woyne	Snider
Dwenger	Snider
Snider	Elmhurst

GIRLS TRACK

Snider	63	Concordia	36	Wayne	35
Richmond Invitational - 2nd					
Snider	69	DeKalb	39 ⅔	Bellmont	26 ⅓
Snider	54	North Side	43 ⅓	Elmhurst	36 ½
Northrop Invitational - 1st					
Snider	60	Northrop	52	Dwenger	21
S.A.C. - 3rd					
Snider	63	South Side	50	Dwenger	19
Snider	63	Harding	43 ⅓	Luers	7 ½
Snider	62	Huntington North	43		

Sectionals - 1st (tied)

GIRLS VARSITY BASKETBALL

Snider	60	Huntington	37
Snider	34	Bellmont	50
Snider	66	Wayne	52
Snider	52	Northrop	54
SSider	33	Harding	31 OT.
Snider	53	Dwenger	47
Snider	34	Concordia	36
Snider	57	Elmhurst	51

S.A.C. TOURNEY

Snider	55	Harding	51 OT.
Snider	38	Dwenger	39
Snider	71	Homestead	55
Snider	41	Carroll	43
Snider	54	North Side	40
Snider	48	South Side	42
Snider	65	Luers	22
Snider	53	Dekalb	48
Snider	50	Columbia City	52

SECTIONAL TOURNEY

Snider	47	Concordia	31
Snider	50	Northrop	47 OT.
Snider	63	South Side	30

REGIONAL TOURNEY

Snider	26	Dekalb	45

BOYS GOLF

Won - Angola	173-178
Lost - Luers	177-174
Lost - Dwenger	177-171
Lost - South	166-161
Won - North	166-176
Lost - Leo	176-179
Lost - Wayne	176-163
Won - Harding	176-194
Won - Northrop	166-169
Won - Concordia	166-170
Lost - Huntington	171-166
Won - North	167-171
Won - Concordia	167-177
Lost - Dwenger	178-172
Lost - South	178-163
Lost - Northrop	165-158
Won - Elmhurst	165-166
Lost - Luers	165-163
Lost - Harding	174-171
Lost - Wayne	174-168
Won - Warsaw	169-175
Won - North	169-189
Won - Dekalb	161-165
Lost - Homestead	161-156
Won - Bellmont	169-179
Won - Elmhurst	176-179

GIRLS CROSS COUNTRY

Won	Lost
Harding -	Snider
Snider -	Elmhurst
Snider -	Homestead
Snider -	Warsaw
Snider -	DeKalb
Huntington North -	Snider
New Haven -	Snider
Concordia -	Snider
Wayne -	Snider
Snider -	North Side
Snider -	East Noble
Goshen -	Snider
Snider -	Bellmont
Dwenger -	Snider
Snider -	Elmhurst
Snider -	South Side
Northrop -	Snider

4th - Hokum Koren
4th - Northrop Invitational
12th - Manchester Invitational
11th - Adam Central Invitational
6th - S.A.C.
12th - Sectional

VARSITY WRESTLING

1st - S.A.C.
1st - Sectional
1st - Regional
3rd - Semi-State
17th - State
1st - Concordia Invitational
5th - Mishawaka Invitational

Snider	46	Bishop Dwenger	13
	45	Harding	18
	22	Bellmont	38
	44	Concardia	
	44	Elmhurst	12
	61	North Side	3
	76	Bishop Luers	0
	51	Wayne	11
	71	South Side	0
	51	Woodlan	9
	35	Adams Central	24
	49	New Haven	8
	41	Northrop	11

GIRLS GOLF

Lost - Columbia City	239-214
Won - North Side	228-255
Lost - Northrop	217-192
Won - Huntington North	227-254
Won - Homestead	205-241
Won - Leo	209-258
Won - North Side	207-257
Northrop Invitational	Third Place
Won - Bluffton	208-239
Won - East Noble	211-239
Lost - Carrall	229-196
Won - Lea	189-226
Huntington Invitational	Third Place
Lost - Northrop	211-200
Won - Columbia City	209-217
Sectionals	Fifth Place

BOYS CROSS COUNTRY

		Snider	Opp
Snider	Homestead	16	47
	Elmhurst	19	42
	Warsaw	17	44
	Harding	30	27
	Huntington	15	47
	Dekalb	46	17
	New Haven	23	32
	Wayne	28	28
	Concordia	33	25
	North Side	15	45
	Goshen	21	36
	East Nobel	21	39
	Bellmont	26	31
	Dwenger	17	44
	Elmhurst	29	26
	South Side	17	40

3rd - Snider Hokum-Karem
4th - Bruin Invitational
5th - New Prairie Invitational
3rd - S. A. C. Meet
8th - Manchester Invitational
3rd - Sectional
5th - Regional

BASEBALL

Snider	8	Bluffton	5
	11	New Haven	3
	0	New Haven	1
	2	Elmhurst	11
	0	Dwenger	12
	9	Leo	7
	2	Leo	4
	1	Concordia	6
	9	Wayne	2
	3	South	2
	3	Harding	13
	1	South Adams	3
	2	South Adams	0
	3	North	4
	0	Northrop	4
	3	Luers	4
	3	Hamestead	11
	3	DeKalb	5
Snider	2	DeKalb	13
	6	Garrett	2
	7	Bellmont	6
	5	Marion	2
	0	Marion	1
	11	Cancordia	13

GYMNASTICS

Snider	97.9	Leo	88.65
	99.06	DeKalb	77.7
	99.8	Dwenger	88.9
	92	North Side	96.9
	97.95	New Haven	85.6
	85.2	South Side	40.2
	94.6	Northrop	98.26
	98.2	Harding	18.0
	96.95	Elmhurst	94.15
	99.35	Concordia	92.75
	94.35	Wayne	84.15
	96.15	Bellmont	93.6

Merrillville Invitational - 3rd
Elmhurst Invitational - 2nd
Northrop Invitational - 5th

VARSITY FOOTBALL

Snider	8	Elkhart Central	20
	7	Warsaw	6
	42	North Side	14
	42	Wayne	12
	12	Luers	0
	67	Concordia	0
	38	Dwenger	28
	48	Huntingtan North	18
	28	Northrop	7
	37	Elmhurst	10

Sectional
Snider 20 Penn 7
Regional
Snider 27 Lafayette Jeff 14
Semi-State
Snider 0 Hobart 15

GIRLS TENNIS

Snider	1	Homestead	4
	1	Dwenger	4
	5	Concardia	0
	2	Wayne	3
	5	Elmhurst	0
	4	South Side	1
	5	Harding	0
	3	North Side	2
	3	Northrop	2
	0	Luers	5
	5	Leo	0
	4	DeKalb	1

VARSITY BOYS TRACK

Culver Military - 1st
South Bend Classic - 1st
Penn Invitational - Runner Up
North Side Relays - Runner Up
Summit Athletic Conference - 1st
Dayton Invitational - 1st
Sectionals - 1st
Regionals - 1st
I.H.S.A.A. State Finals - Runner Up

Snider	68	North Central	59
	70	South Side	55
	78	Huntington, Elmhurst	68, 14
	82	Wayne, Dwenger	47, 14
	73	Northrop	52

Quarterback Brian Wise breaks through Luer's defensive line.

The team psyches up far a game.

Panthers Take SAC, Sectional, Regional, For Second Year

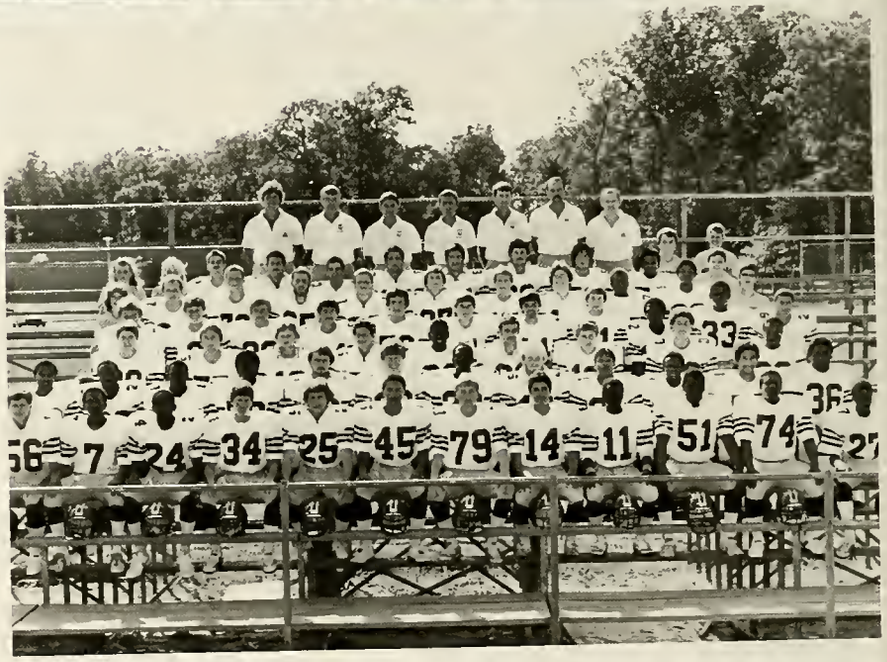

Varsity Football Team - Front Row - Tim Piekarski, Archie Lunsey, Joel Autry, Mark McKibben, Tom Dame, Larry Young, Tim Smith, V. J. Menor, Byron Hutchins, Robert Anderson, Bobby Bishop, Row 2 - John Ramsey, Randal Anderson, Jerome Hogue, Darrin Norman, Mike Burke, Frank Benhower, Charles Washington, Jeff Garrett, Mike West, Earl Bennett, James Hill, Row 3 - Phil Phillips, Paul Hetton, John Barchak, Tony Jinks, Terrance Jackson, Kevin Munro, Gary Haffner, Tim McCrady, Keith Ward, Row 4 - Mark Lichti, Brian Wise, Steve Wild, Larry Carl, Dave Witucki, Mike Brown, John Phillips, Chris Russell, Darnell Nichols, Rico Boykins, Rod Woodson. Row 5 - Holly Clark, Adam Connelly, Brad Beck, Kent Oberlin, Phil Sheets, Ted Scofield, Greg Etzler, Chris Spitler, Martin Edwards, Geoff Williams, Tim Allison, Row 6 - Becky Thoma, Kelli Crider, Brian Vanderford, Mark Carroll, Steve Hamm, Pat Cirillo, Dave Hatcher, Mike Cramer, Kurt Wilkening, Sam Walker, Mike Gephart, Row 7 - Mike Arnold, Marv Arnold, Russ Bush, Mike Hawley, Dean Fast, Russ Isaacs, Don Schatter, Joe Lyon, James Huth.

Speed, experience, and intelligence, helped the Snider Varsity football team defend the SAC championship. Although the team started with a loss, they caught fire with each succeeding victory.

Even the number one rated Lafayette Jeff. found the Woodson, Ramsey, Bennett, and Anderson combination unstoppable. They defended the SAC, the Sectional, and Regional championships. Although this year the Snider team lost in Semi-State to Hobart, they earned the respect that football teams have for them state-wide. The Seniors on the year's team, in their entire football careers at Snider, have only lost four games.

Coach Hawley, "the best coach around", according to Senior Joel Autry, will be depending upon this year's juniors and sophomores to carry on what is fast becoming tradition.

John Ramsey maneuvers around an opponent to gain yardage for the Panthers.

Coaches Isaacs and Bush rejoice with a victorious embrace as the Panthers score another touchdown.

Jeff Garrett looks pleased about causing the fumble that resulted in the winning touchdown against Dwenger.

Cornelius Billingsly concentrates on his target.

Reserve Carries On Winning Tradition

Following in the steps of the Varsity football team, the reserves also pulled off a winning season with a record of 8-1. A lot of the credit goes to the long hours of practice after school and the leadership of Coach Russ Isaacs.

Many of these players will go on to play varsity next year, with possibly even 8 or 9 on the starting line up. These Reserve players will have the challenge of defending the SAC title, a job that will not be easy.

On the whole, the season was excellent, and the football teams of next year look very promising.

Bruce Meyers outsmarts his opponent.

Coach Dean Fast and Sophomore Todd Light anticipate the next play.

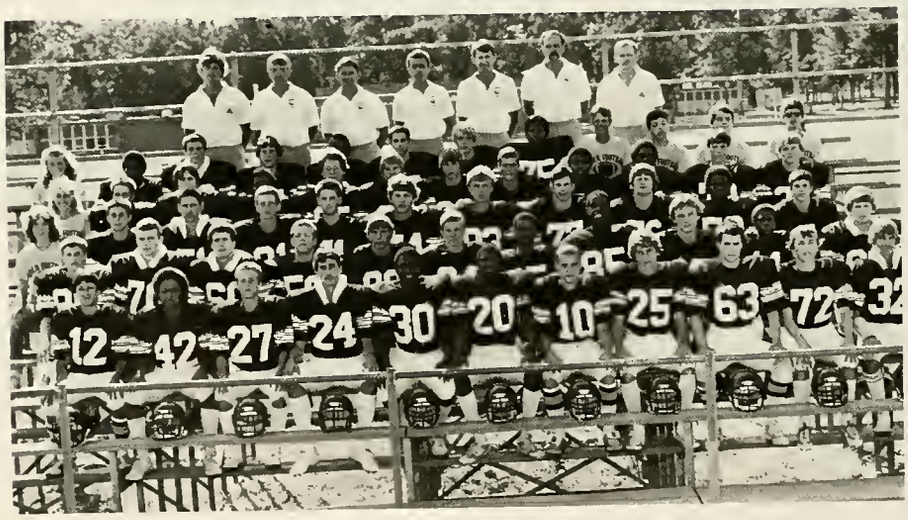

ROW 1 - Barry Menar, Cerrick Van Dyke, Dave Bolinger, Greg LaRogue, Charles Jemison, Xavier Carr, Mark Roemer, Andy Haberly, Pat Hilton, Kyle Phillips, Gary Gill ROW 2 - Wade Richards, Bill Schnabel, Marc Skelton, Mike Wessel, Henry Poorman, Tim Bussick, Elbert Starks, Terrence Bramley, Dave Butler, Derrick Eley, Todd Light ROW 3 - Holly Clark, Mike Matthews, Jan Flaugh, Mike Busche, Steve Vinson, Dan Rhoads, Rod Gerardot, Dave Gervais, Bill Herbst, Phil Lothamer ROW 4 - Kelli Crider, Dominic Mashburn, Dan Campbell, Rodney Tate, Jerry Fitch, Brent Harvey, Eric Foster, Jeff Miller, Lacey Spearman, Reggie Stiles, Dave Christy, Nick Barchak ROW 5 - Becky Thoma, Rodney Phillips, Joel Miller, Bruce Meyer, Cornelius Billingsley, Ken Gottlieb, Jim Campbell, Leroy Cox, Jim Huth, Mike Gephart, Joe Lyon, Tim Allison ROW 6 - Coaches Arnold, Arnold, Bush, Hawley, Isaacs, Schaffer

Bob Tichae leaps to a successful reception.

Freshmen Post Excellent Season

If the freshman football team continues to improve and play as they did this year, Snider's football success will undoubtedly continue.

There were forty-nine talented and speedy young men who led this year's freshman team to a record of 6-1-1. They worked hard in order to accomplish such a great record.

Under the coaching of Marvin Arnold, this team learned discipline, the basics of football and received the experience which will enable them to be a great success next year as they move up to Reserve.

Freshman quarterback Lacey Spearman shows good in his passing ability. Freshman sensation Greg Taves shows his great kicking potential.

ROW 1 - Eric Castetter, Jay Anspach, Sam Barnes, Sam Hancock, Buford Staples, Derek Carr, Sheldon Van Pelt, Matt Maxwell, Kevin Merriweather, Tom Smith, Doug Sample ROW 2 - Rod Hogue, Jeff Mettert, Jeff Martin, Eric Gianelle, Tim Current, Mitch Barkley, Damond Van Dyke, Blake Lackey, Brian Kline, Alex Eley ROW 3 - Holly Clark, Mgr. Bill Kesterke, Eric Grantham, Hugh McFadden, Joel Bishop, Fred Spade, Dan Hatcher, John Marshall, Tyrone Warfield, Tom Mulpagano, Adrian Harper, Joe Lyon, Mgr. ROW 4 - Kelli Crider, Mgr., Greg Taues, Keith Hutchins, Jim Reecer, Pat Wise, Darrin Mertz, Troy Sipe, Dan Smith, John Quilhot, Bob Tichac, Jim Huth, Mgr. ROW 5 Becky Thoma, Mgr., Lee Smith, John Osborne, John Carroll, Steve Bireley, Mike Till, Kevin Owen, Larry Wilson, Mike Gephart, Mgr., Tim Allison, Mgr. ROW 6 - Mike Arnold, Coach Arnold, Coach Bush, Coach Hawley, Coach Fast, Coach Isaacs, Don Shaffer

Running for Success

The Panther Boys' Cross Country Team enjoyed another excellent season. The varsity finished the season with a 12-4 record, while the reserves had a fine 12-1 result. The harriers placed third in the S.A.C. meet, third in the Sectional, and fifth in the Regional. The reserves placed second in the conference.

Senior Kenny Williams performed consistently as the top Panther runner, and capped off his final season by qualifying for the semi-state. Other varsity runners included: Seniors Tom Bennett, Phil Herndon, and Eric Baumgartel, Juniors, Steve West and Mike Nash, Sophomores, Tim Ackerman, Tim Duncan, Doug Sawyer, and Freshman Jim Scheerer. Williams, West and Herndon were all named to the conference team.

Todd Smith receives his time from the officials.

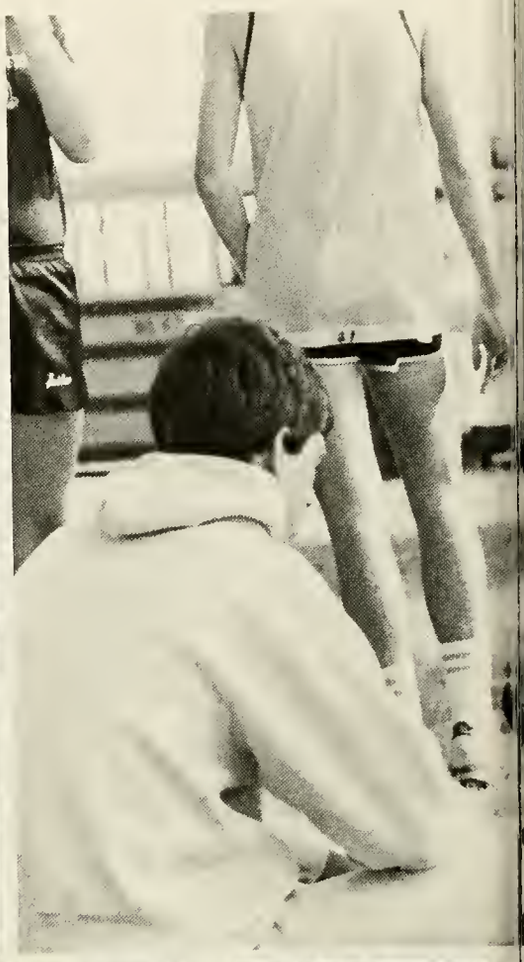

Above - Todd Bender runs the last few yards as the crowd looks on.

Right - After turning the corner, Phil Herndon attempts to slide by a South Side runner.

Mike Nash listens to some advice from Coach Tom Swihart.

Boys' Cross Country Team - Front Row - Manager Jim Langlet, Todd Smith, Mike Kolb, Tim Wall, Doug Sawyer, Manager Dave Larmore, Row 2 - John Marano, Bruce Lehman, Tim Mapes, Dan McCrady, Mike Nash, Todd Bender, Row 3 - Tom Bennett, Steve West, Tim Ackerman, Kenny Williams, Phil Herndon, Tim Duncan, Coach Tom Swihart.

Above - A pack of Snider runners practice together before a meet.

Left - A look of concentration is shown on Tim Duncan's face as he nears the finish line.

Girls Cross Country
A Team To Be Proud Of

Teresa Rozier catches up to a Northrop runner.

Girls' Cross Country Team - Front row - Laura Connell, Pam Anderson, Sara Bopp, Row 2 - Becky Patterson, Teresa Rozier, Jennifer Diller, Coach Marge Smith.

Becky Patterson's face shows the kind of determination it takes to run cross country.

The 1982 season proved to be successful for girls' cross country. The team participated in four invitationals and placed extremely well in all. The Northrop Invitational was the most successful, with the team placing fourth out of a field of 12 teams and in the top 50% of the Manchester Invitational. Tracy Rozier and Becky Patterson placed first and second respectively in both meets.

In the second year of girls cross country, the team's performance in all meets was something to be proud of.

Tracy Rozier and Becky Patterson were the team's top runners with Jenny Diller and Laura Connell following very closely behind. Pam Anderson, Sarah Bopp, and Heidi Krueger also added to the success of the team.

Next year looks very promising with the entire team returning, with the exception of Teresa Rozier, who was unfortunately injured early in the season.

Above - Laura Connell, Becky Patterson, and Pam Anderson get some pointers from Coach Smith.

Left - Pam Anderson relaxes after the end of the meet.

Top left - Coach Smith helps the girls warm up before a meet.

Netters: Sectional Champions

Dave Swanson prepares to attack the oncoming ball.

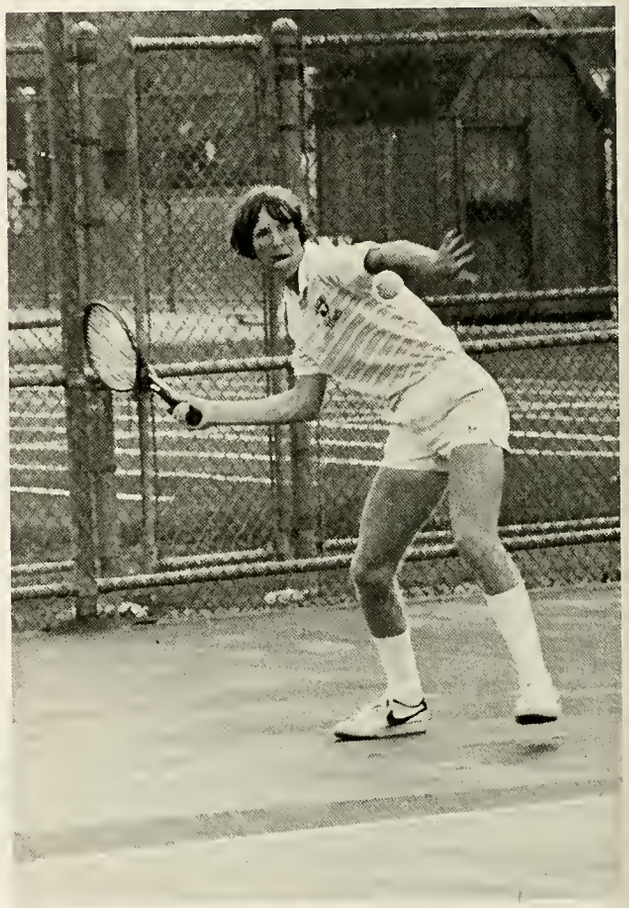

Boys' Tennis Team - Front Row - Jeff France, Mike Gershon, Brian Cater, Mike Sylvia, Bill Hanley, Dave Weiss, Scott Tomsits, Row 2 - Coach Lamar Kilmer, Dave Van Wyngarden, Dave Swanson, Dick Galbreath, Scott Courtois, Jeff Glock, Jim Solloway, Doug Foy.

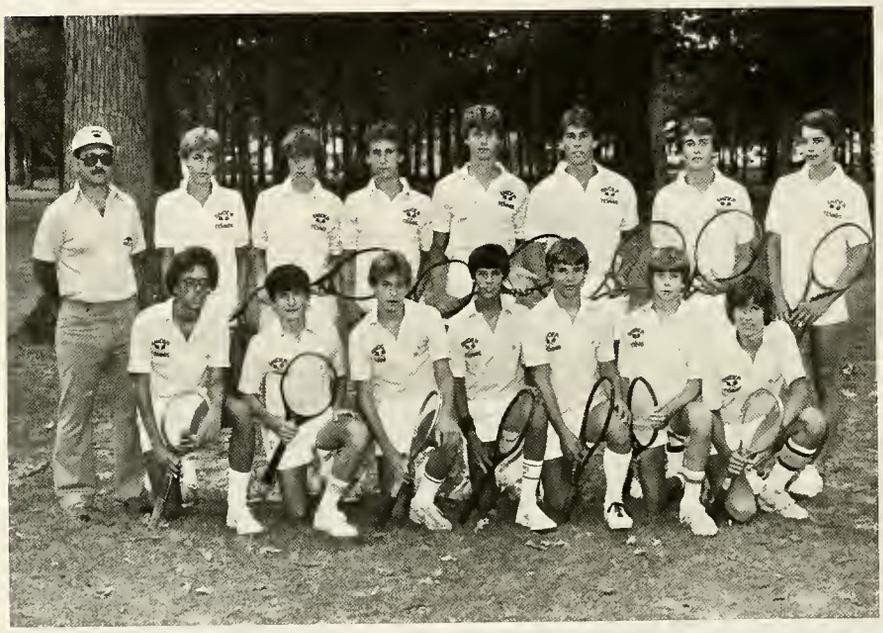

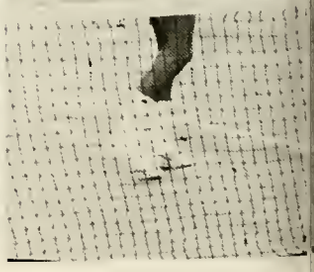

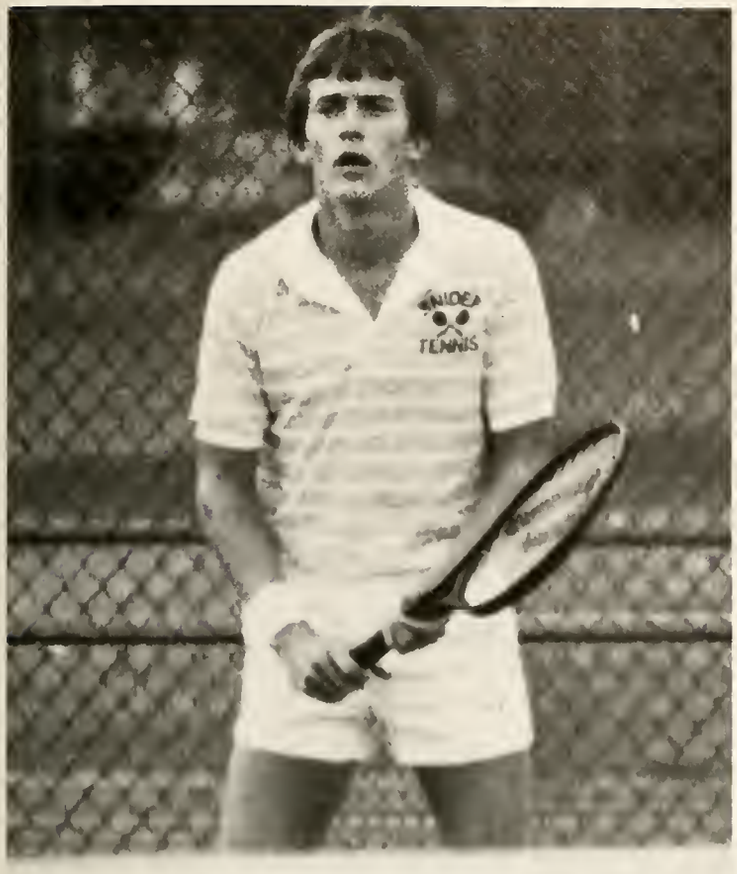

The team was Sectional Champions and finished second in the S.A.C. Jeff Glock and Brad Martin both had super seasons, being undefeated at their number one doubles position. Jim Solloway and Doug Foy also had good seasons as they alternated at the number one singles position. The other four letter winners on the team were: Sophomores Dick Galbreath, Dave Van Wyngarden, Scott Courtois, and Dave Swanson.

The high point of the season was defeating S.A.C. Champion South Side in Sectional Semifinal play and then going on to win the Sectional.

Left - Jim Solloway anticipates his opponent's return.

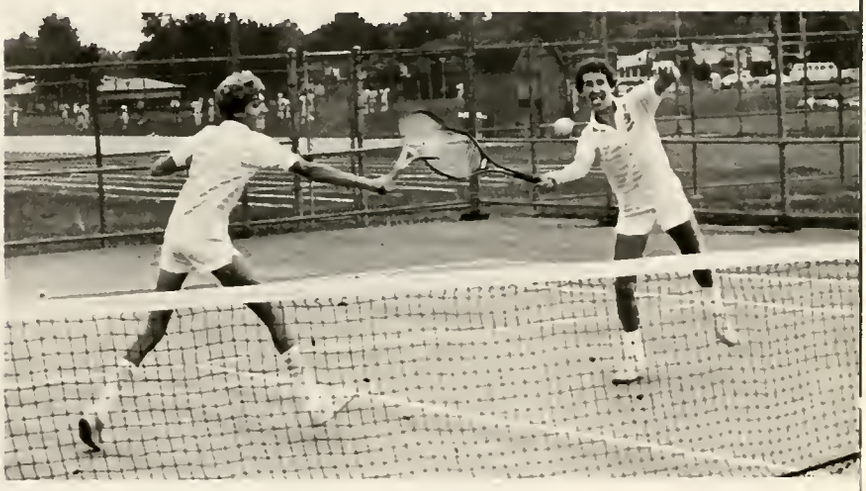

Above - Dave Van Wyngarden and Dick Galbreath both say, "I got it!"

Left - Scott Courtois exerts maximum effort on his return.

Middle - Jeff Glock and Brad Martin were very successful as doubles partners.

Far Left - Doug Foy becomes airborne after returning the ball.

Sophomore Jill Taulman blocks the opponent's hit.

Karen Baney and Terah Skelton demonstrate team work.

Kris Espy, Jeanne Gerard and Mary Ellen Lee cover as Karen Baney attempts a kill.

Volleyball Earns Respect

The Panther volleyball team had a good season in '82. The team finished 9-7 with a fourth place in the SAC. The season was fulfilled by defeating rivals Concordia, North Side, and Northrop, each in two games.

Team Co-Captains Mary Ellen Lee and Kris Espy were named to the all SAC first and second teams respectively. Karen Baney earned honorable mention on the All Area Squad. MVP was given to Kris Espy while Mental Attitude was earned by Terah Skelton.

The '82 team was a hard working, dedicated team that showed true sport and enthusiasm for the game!

Kris Espy shows her skill.

Mary Ellen Lee shows it takes concentration to set the ball.

Varsity Volleyball Team - Front Row - Angie Gatchel, manager, Anne Walley, Terah Skelton, Kris Espy, Mary Ellen Lee, Row 2 - Peggy Turk, manager, Tina Atteberry, Karen Baney, Jill Taulman, Sherri Putman, Jeanne Gerard, Mrs. Chris Gray, Coach.

Left - Lori Westerhausen tees off for an excellent season.

Coach Dianne Boknecht helps Nancy Treen line up her putt.

Joleen Miller watches as her ball soars onto the green.

Suzanne Rousseau, Cheryl Goeglein, and Ann Goff wait for the rest of their teammates to finish their round.

Winning Tradition Continues

Girls' golf continued its winning tradition thanks to a versatile lineup of girls who thrived on competition. Each golfer demonstrated marked improvement; some took over ten strokes off last year's average. Having four returning lettermen aided these Panther ladies in compiling a 9 and 4 record. Among this year's accomplishments were a third place finish in the Huntington Invitational and a fifth place finish in the Sectionals. Lisa Loenard qualified for Regionals as well. Lori Westerhausen was medalist in seven matches, third in the Northrop Invitational, and fourth in the Huntington Invitational. In addition to being the 1982 Most Valuable Player, Lori was also named to the Journal Gazette All-Area Golf Team.

Four of the eight members will be returning in '83 to keep our record of achievements growing.

Lisa Leonard chips her way onto the green.

Girls' Golf Team - Front Row - Cheryl Goeglein, Sandy Treen, Joleen Miller, Ann Goff, Row 2 - Lori Westerhausen, Lynn Glover, Lisa Leonard, Suzanne Rousseau, Coach Dianne Boknecht.

Panthers Win First SAC Title

The Snider High School Boy's Basketball team ended a fine season with a 17-6 record. They were the first Boys Basketball team in Snider's history to win the SAC Championship. They posted a 9-0 record in the conference. This SAC Championship team placed two members on the All-SAC team: Rod Woodson and Booker James. Booker earned a position on the All-Area team as well as being a selection for the All-State team. The panthers were involved in a number of close games. Of the six losses, one was by one point in overtime, and three were lost by two points each in double overtime. Through these tough battles, the mighty panthers showed outstanding defense along with their determination to be the winners that they are.

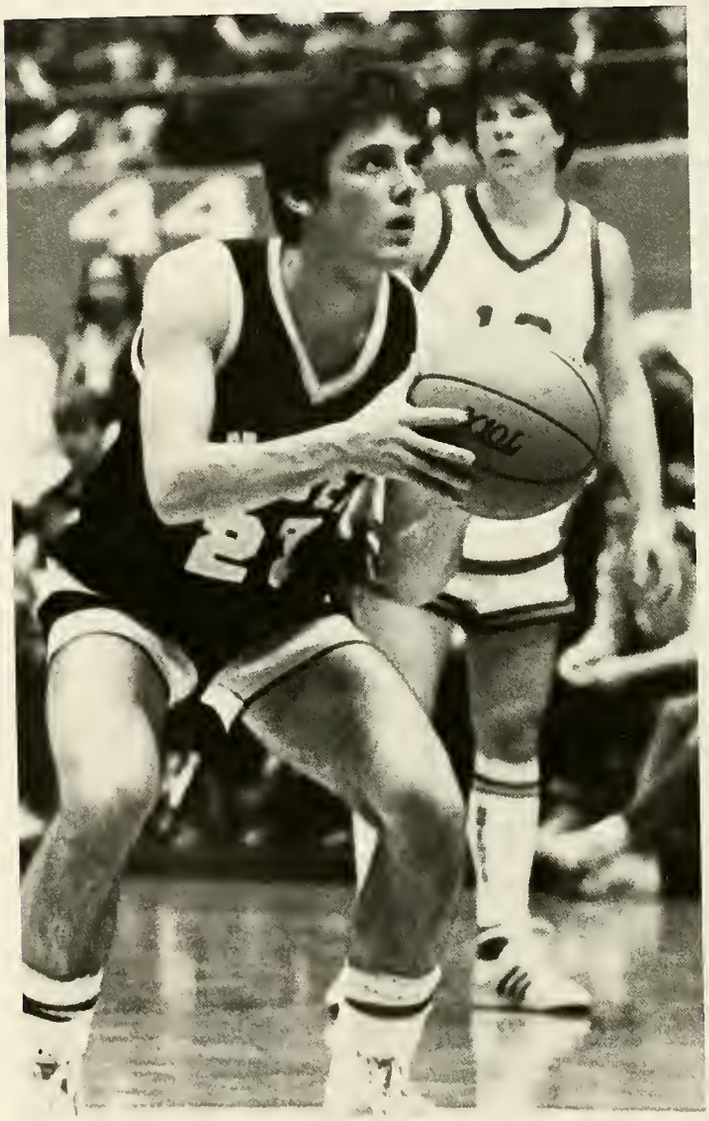

The crowd responds to another Booker James slam dunk!

Jeff Hardesty concentrates on putting the ball through the hoop.

Joe Lauritsen pulls up for the jumper to put the ponthers on top.

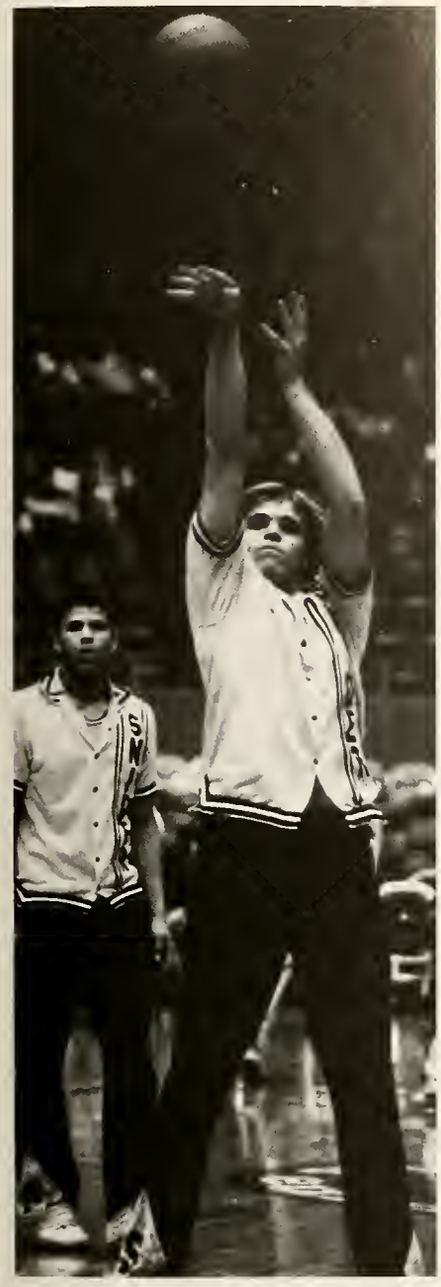

Steve Wild warms up for the mighty battle.

Rod Woodson springs into action by using his powerful legs.

Von Payton shows his determination to make the free throw.

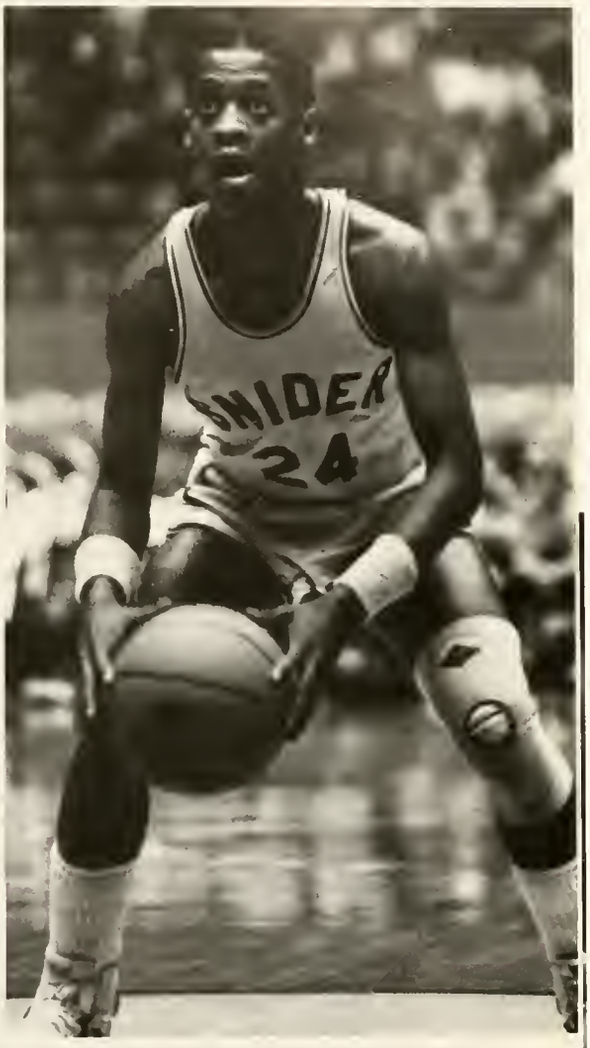

Front Row - Tim Connors, manager, Jeff Augenstein, manager, Steve Wild, Phil Phillips, Booker James, Joe Lauritsen, Terry Jackson, Robert Fisher, statistician, Doug Schraeder, manager. Second Row - Fleming Miller, manager, Tom Litchin, manager, Jeff Hardesty, Gary Haffner, Charles Washington, Matt Hicks, Eric Hamlin, Mike Connors, statistician. Back Row - Coach Jim Edwards, Coach Larry Rothenhofer, Jeff Glock, Von Payton, Mike Young, Rod Woodson, Coach Gary Crawford, Coach Jim Rousseau.

Reserves Stress Teamwork

The Panther sophomore and reserve boys basketball teams completed very competitive and successful seasons. Stressing fundamentals and teamwork, the sophomores carved out a 7-3 record. Their play throughout the season improved with each game as they recorded wins over five SAC schools as well as Marion and East Noble.

Playing with various combinations of sophomores and juniors, the reserve team finished the season with a fine 16-4 record. Losing only to Indianapolis Secina outside of the city, this year's junior varsity avenged earlier losses to Northrop and Dwenger. The reserve team seemed to have a knack of winning close games as they came out on top in four overtime games as well as a few other games with slim margins of victory. In keeping with the tradition set by last year's fine team, the success of this season's junior varsity is certain to carry over into next season.

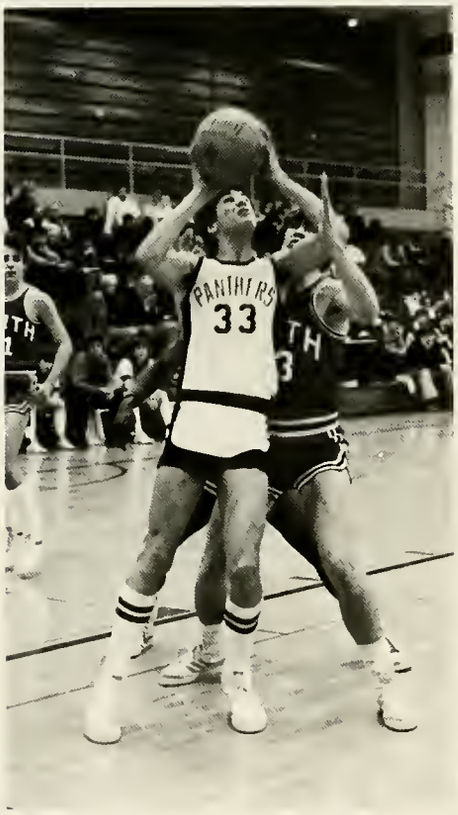

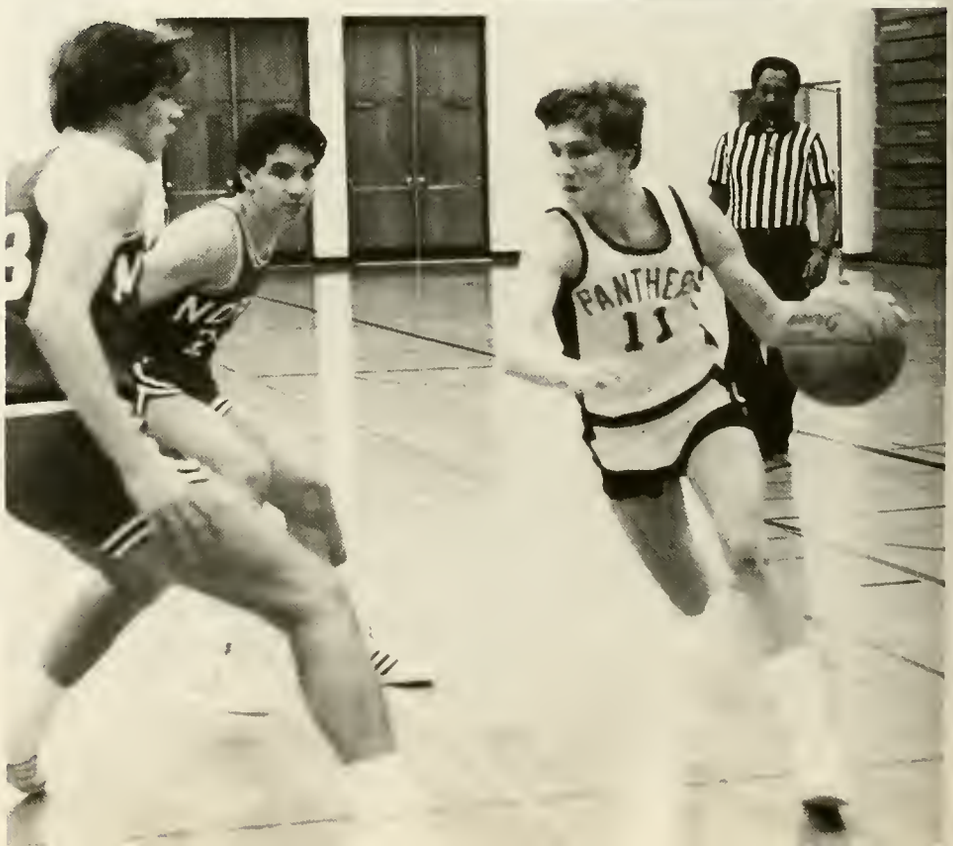

Clockwise:

Tim Ackerman gets inside position for a shot.

Front Row: Bruce Meyer, Phil Douglas, Robert Sanders, Britt Scott, Craig Hartman, Gregg Cabb. Back Row: Jeff Augenstein, manager, Tim Connors, manager, Andy Huth, Ryan MacDowell, Tracy Robinson, Greg LaRoque, Tim Ackerman, Coach Larry Rothenhofer.

Coach Rothenhofer prepares his team for the mighty battle.

Craig Hartman displays his ball handling coordination and skill.

Freshmen Have Promising Season

The ninth grade basketball finished the season with a "promising" record of 8-5. "Promising" describes this team well as 4 of their 5 losses were by a margin of 2 points or less. The team showed signs of great determination and will. This team has the ability to carry on the winning tradition of Snider basketball.

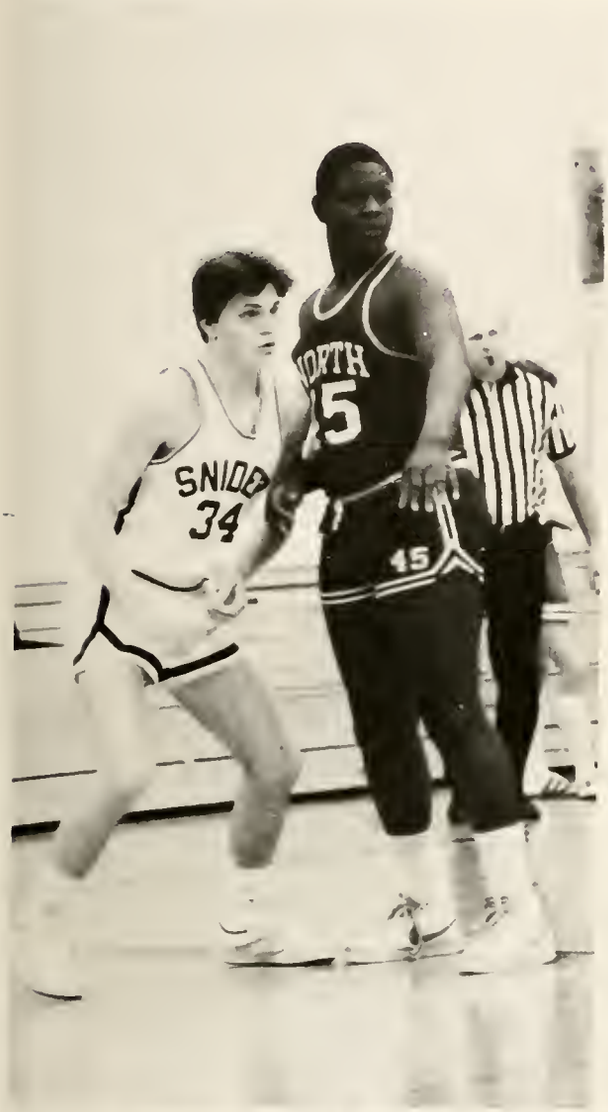

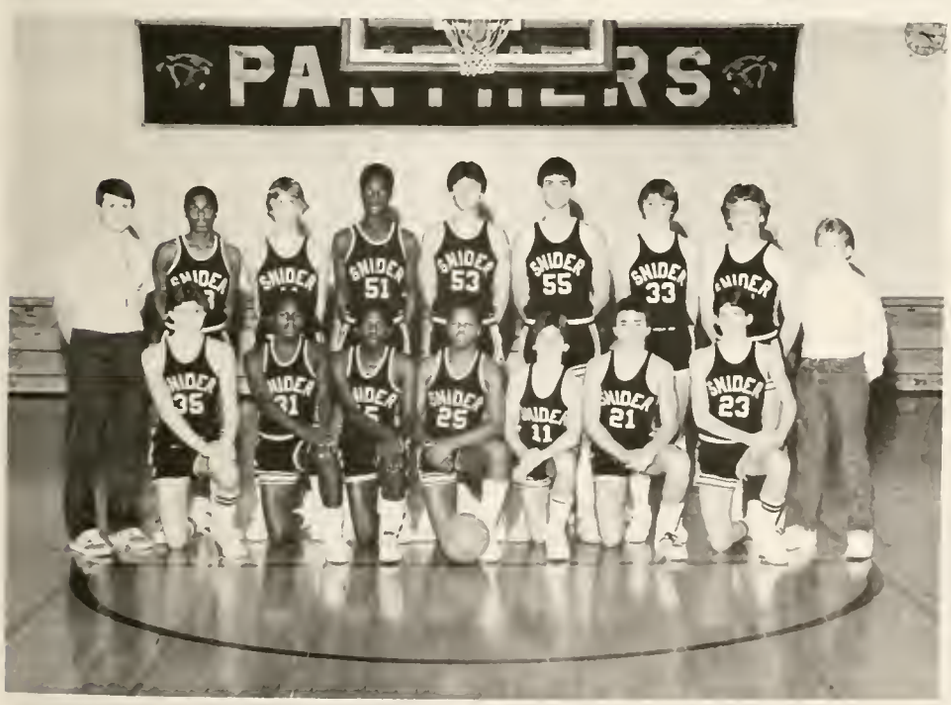

Clockwise:

Mark Hopson shows anticipation as he waits to cut for the pass.

Sam Barnes gives it the old "double pump".

Jay Anspach possesses an-his-toes offense.

Front Row - Mark Hopson, Alex Eley, Steve Emerson, Cornelius Billingsley, Todd Martin, Jay Anspach, Jon Hicks. Back Row - Coach Edwards, Adrian Harper, Eric Roller, Sam Barnes, Craig Glover, John Quilhot, Mike Person, Greg Taves, Doug Schroeder, manager.

Girls Set Winning Tradition

The 1982-83 Girls basketball team was the best in the history of Snider High School. They were the first team to ever have a winning season. The girls won 14 while losing 7. They also were the first team to ever win a Sectional Championship. The team had a great attitude, strong rebounding and good shooters. They also had excellent Senior leadership from Terah Skelton, Jeanne Gerard, Lafiesta Cooper, and Karen Baney.

Above right: Coach Kilmer takes the net and a Sectional victory home.

Above: Jeanne Gerard takes it to the hoop!

Reserve Team: Front Row - Drena Ridley, Denise Epps, Joleen Miller, Leslie Wimes, Sheri Malinowski, Suzi Bacon, Back Row - Maria Herron, Berdonna Tubbs, Jenny Diller, Wendy Bassett, Jill Taulman, Dena Thompson, manager. Not Pictured, Asst. Coach Joe Miller.

Varsity Team: Front Row - Jane Weaver, Becky Patterson, Terah Skelton, Jeanne Gerard, Marie Williams, Back Row - Rhonda Sparks, Jeanne Wuest, Karen Baney, Lafiesta Cooper, Lynn Korthal, Not Pictured, Coach Lamar Kilmer.

Top: The team huddles around Coach Lamar Kilmer.

Middle left: Rhonda Sparks dares her opponent to test her defensive skills.

Center: Jane Weaver proves her jumping ability as she reaches skyward for the ball.

Center right: Karen Baney and Lafiesta Cooper get good position and rebound.

Left: Lafiesta Cooper lets one loose for two.

Wrestlers Uphold Winning Tradition

The 1982-83 wrestling team started the season with seven returning lettermen and the other positions were filled by inexperienced wrestlers. The team's success depended a great deal on the accomplishments of these inexperienced wrestlers.

'82-'83 marked the first SAC tournament which turned out to be tough. For the Seventh time in a row the Panthers came out on top. All-SAC selections from the Panther team were Elbert Starks - 112, and Tom Bennett - 138.

The Panthers dominated the Sectional. Snider crowned seven champions. The team put forth its best effort of the year and captured the Regional title. Snider placed three wrestlers for the State Competition. They were Tom Bennett, Elbert Starks and Sam Walker. The team placed seventeenth.

It was a proud year for Snider wrestling.

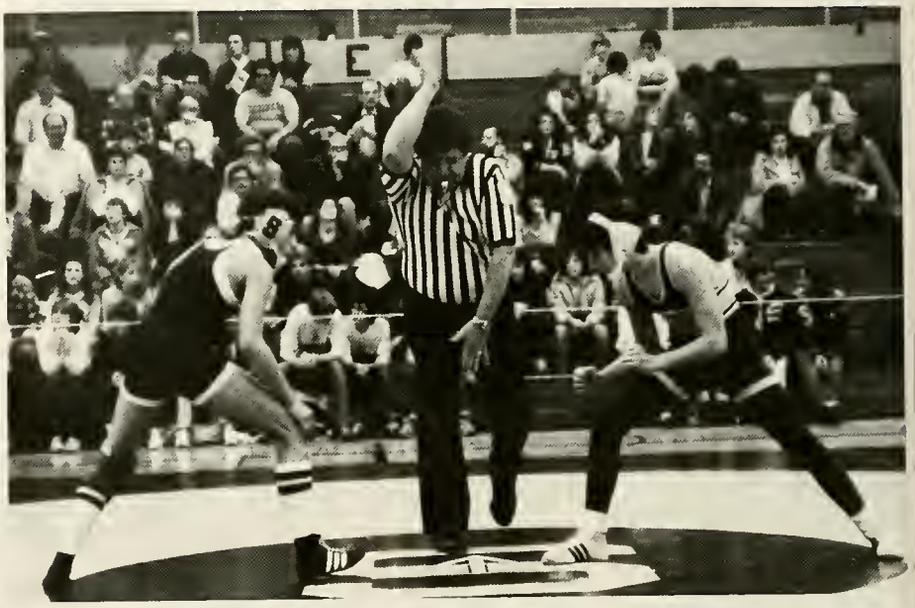

Top right: Carlos Torres embarks onto another conquest.

Center: Front - Robert Anderson, Second Row - Tim Haywood, Elbert Starks, Bill Schnabel, Dave Hatcher, Carlos Torres, Tom Bennett, Sam Walker, Mark Schott, Kent Oberlin, Bob Weaver, Mike Lewis, Barry Menor, Third Row - Phil Lothamer, Tim Scott, Louis Royal, Mark Guitard, Dave Weiss, Todd Light, Mike Wessel, Derrick Van Dyke, Steve Hamm, Tom Dame, V. J. Menor, Mark Carrol Fourth Row - Brent Davis, Rob Burns, John Osborne, David Gervais, Scott Steele, Kevin Merriweather, Dan Hill, John Flaugh, Kevin Munroe, Rod Roberson. Fifth Row - Brian Hodson, Jeff Fitch, Miguel Moreno, Danny Gervera, Jason Verduce, Nick Barchack, Jim Langlet. Sixth Row - Coach Don Schaeffer, Sabra Hunter, manager, Barb Nelson, manager, Todd Peterson, manager, Coach Joel Grandstaff, and Head Coach Russell Isaacs. Not Pictured: Brian Vanderford.

Above: State Competitor Tom Bennett shows his overpowering strength.

Right: The team warms up for another Panther Victory!

Left: Brian Vanderford is seen in a very crucial confrontation against a strong opponent.

Below: Coach Russ Isaacs gives Bob Weaver some advice before he faces his next opponent.

Center left: Mark Schott tries a reverse to gain points.

Above: Senior Tom Bennett works hard to win with a pin.

Left: Sam Walker waits for the officials whistle to start round 2 of the battle.

Gymnasts Strut Their Stuff

The 1983 gymnastics season proved to be a very successful one. The Snider gymnasts captured third place in the SAC with a record of 6-2, and finished 10-2 overall. The optional team was comprised of senior Donna Mulpagano, junior Pam Anderson, and sophomores Nancy Lucas, Andrea Elyea, and Sue Weaver.

There were many highlights in 1983. Early in the season they placed second in the SAC Invitational. At the sectional, Kirsten Ruble placed second on the compulsory floor exercise, and Sue Weaver placed third on the optional floor exercise. This year's SAC team included sophomores Sue Weaver and Nancy Lucas. Andrea Elyea received an honorable mention. Sue Weaver was also named to the All-Area team. Kirsten Ruble was the recipient of the Mental Attitude Award, while Sue Weaver was named the Most Valuable Gymnast.

Far right: Sue Weaver displays her cute personality along with her ever present talent.

Bottom: Pam Anderson concentrates on the beam as she prepares for a difficult move.

Right: Nancy Lucas shows her poise as she performs her beam routine.

Left to Right - Kim McCon, Pam Anderson, Kirsten Ruble, Chaleta James, Kathi Quaintance, Sue Teel, Nancy Lucas, Sue Weaver, Donna Mulpagano, Janet Tsiguloff, Cheri Hart, Andi Elyea. Standing - Assistant Coach Shelly Johnson, Manager Angie Ackerman, Coach Chris Gray.

Left: Kirsten Ruble lets her personality shine through in the floor exercise routine.

Below: Kim McCon uses a lot of spring to accomplish her vault.

Below right: Showing her talent as she performs her bar routine, is Donna Mulpagano.

Nancy Lucas shows great concentration during her bar routine.

Sticking out her tongue appears to increase Mary Ellen Lee's agility.

Anne Walley intensely awaits her opponent's serve.

Working well at doubles are Suzanne Rousseau and Anne Walley.

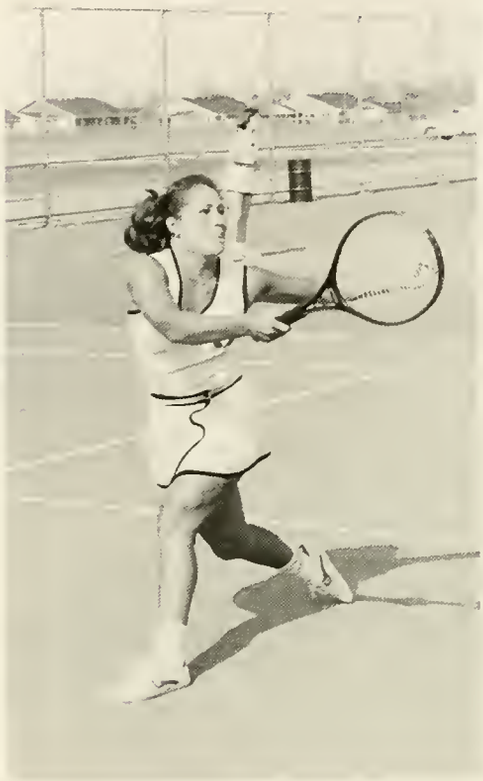

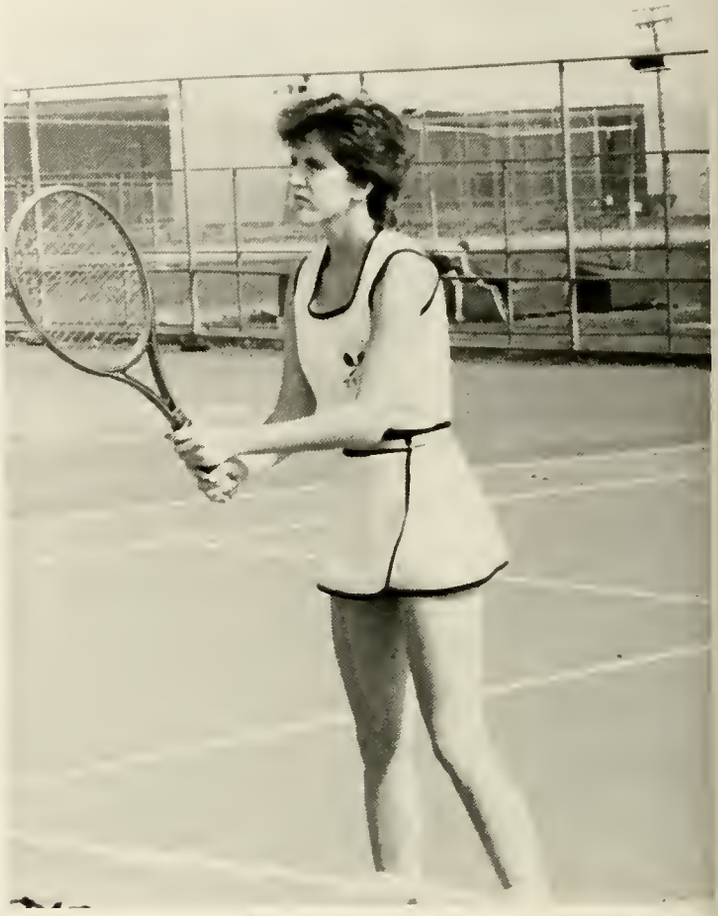

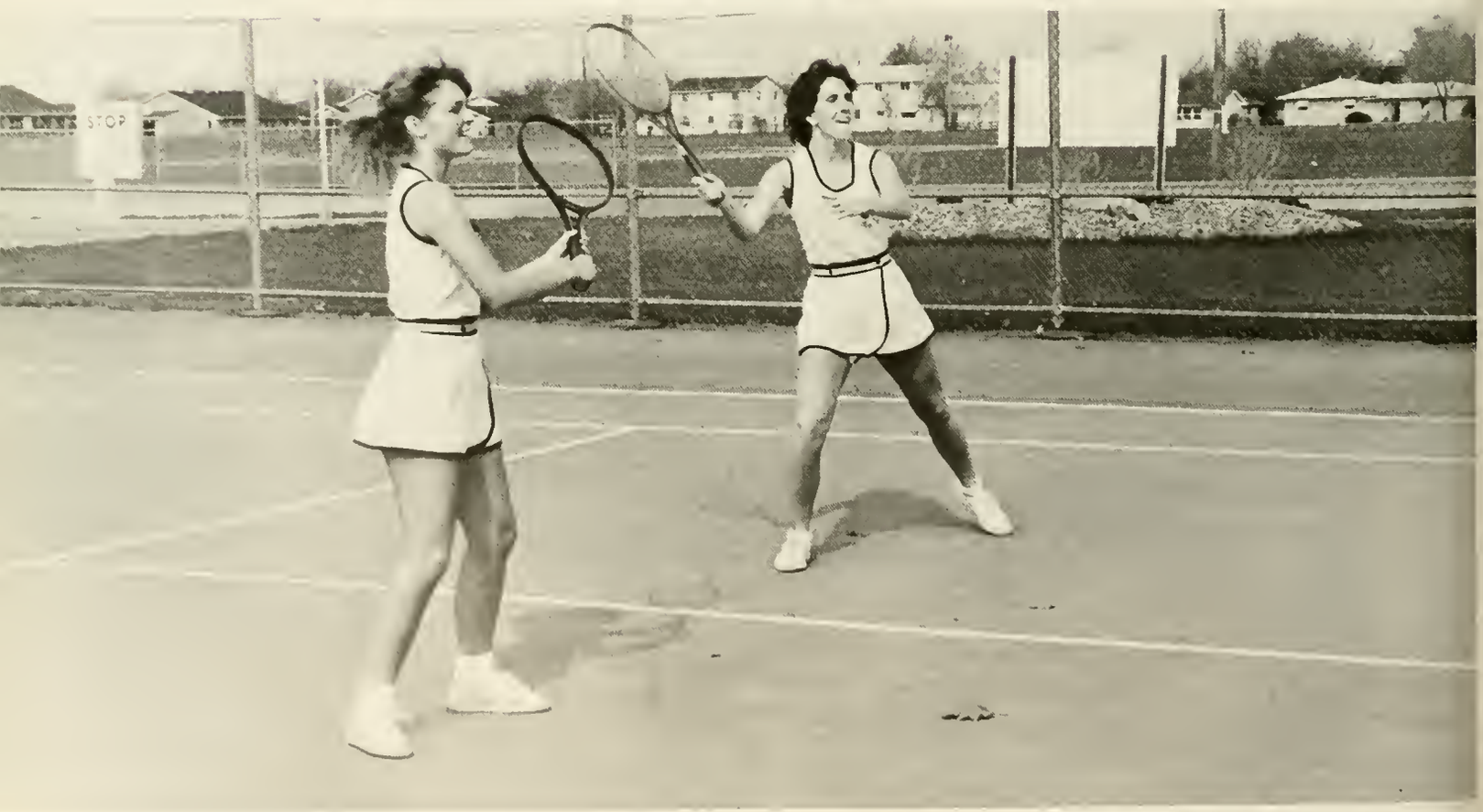

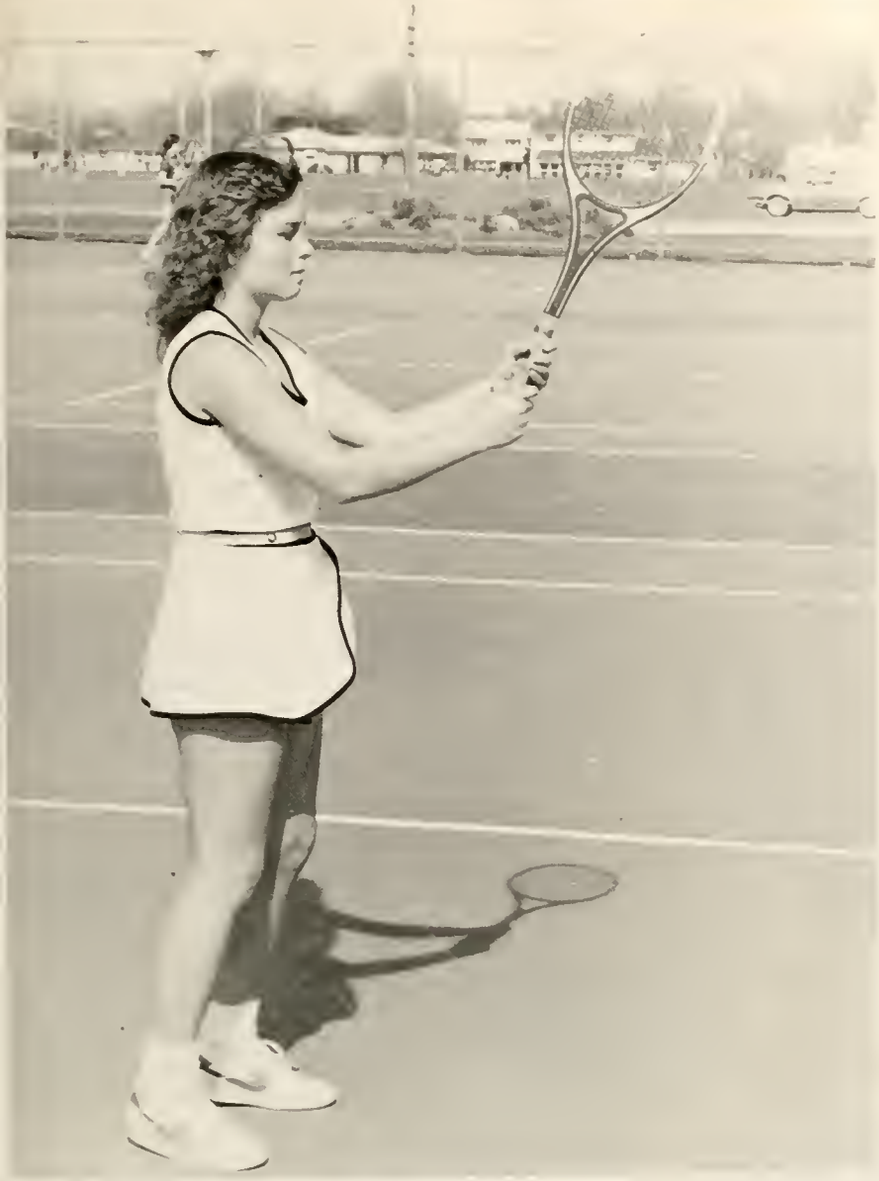

Girls Tennis has 13-2 record

The Girls' Tennis team had a very successful year ending the season with a 13-2 record. The team's only defeats were to Dwenger and Luers. They tied with North Central of Indianapolis for first place in the Muncie North Invitational before being rained out. The team is losing five seniors this year but much talent is coming along and the remaining players are looking forward to next year's challenge. The team is proud of Sheri Cantrell and Anne Walley who made the ALL SAC Team.

Senior Sheri Cantrell readies herself for the return of the ball.

Coach Dorothy Zank and Mary Ellen Lee are having a pregame discussion.

Tennis Team: Front Row - Angie Sheets, Manju Usman, Laura Nay, Mary Ellen Lee, Laura Levy, Sheri Cantrell, Suzanne Rousseau. Back Row - Val Trammell, Karen Speed, Jeanne Wuest, Candace Kelly, Natalie Devore, Anne Walley, Jill Gardiner, Coach Dorothy Zank.

Right - Gary Haffner analyzes the outfield before stepping up to the plate.

Below - On deck, Matt Zimmerman prepares for his turn at bat.

Bottom Right - Tim McCrady warms up before going up to bat.

Below - Steve Bryie swings for a double.

Bottom Left - Players on the bench cheer on their teammates up at bat.

Baseball team has building year

The 1983 Panther Baseball team, hit hard by graduation in 1982, spent the year trying to put all phases of the game together. With 5 pitchers that consisted of 2 juniors, 2 sophomores and 1 freshman the task was a rough one.

The team played well together, improved their defense and by the end of the season won some games in their tough schedule that many felt they could not win. At the close of the season the Panthers beat 3 conference champions, Garrett 6-2, Bellmont (rated 12th) 7-6, and Marion (rated 18th) 5-2.

Inexperience caught up with the Panthers again in the sectional when they spotted Concordia a 9-1 lead and finally lost 13-11.

This team never quit and with 11 returning lettermen back for 1984 it should be a championship year.

Varsity Baseball - Front Row - Bruce Meyer, Marc Skelton, Steve Bryie, Tim McCrady, Scott Brubaker, Gary Haffner, Brian Wise, John Hann, Row 2 - Asst. Coach Jim Rousseau, Joe Langdon, Phil Douglas, Kevin Munro, Phil Pidd, Craig Glover, Dave Witucki, Scott Ketrow, Al Moyer, Coach Jerry Miller, Asst. Coach Dave Lindquist.

Reserve Baseball - Front Row - Matt Zimmerman, Jay Anspach, Todd Martin, Tom McCrady, Tim Hargis, James Reecer, Row 2 - Coach Jim Rousseau, Greg Taves, Eric Roller, Mike Person, Craig Glover, Dana Brooks, Scott Ketrow, Pat Wise, Matt Taylor.

Track team has best team ever

The mighty Panther Track & Field Team of 1983 completed one of its most successful seasons ever. Highlights of this year's season include championships in the Fort Wayne Sectionals and Regionals. Coach James Gurnell's tracksters also captured the Summit Athletic Conference Championships. The team's season was completed by winning the 1982-83 State Runner-Up title. Outstanding performances were turned in by the "awesome trio" of Rod Woodson, and Geoff Williams as they ran 1-2-3 in the High Hurdles in both the Sectional and Regional meets. Another outstanding trio included John Ramsey, Rod Woodson, and Geoff Williams as they ran 1-2-3 in the 200 meter run in both the Sectional and Regional meets. Rod Woodson defended his state titles of the 1981-82 season by capturing both individual state titles in the high and low hurdles. Woodson's time in the 300 low hurdles at the state meet set a new state record and was less than a second off the National Best. Other seniors in the State Series were: Joel Autry, Todd Stockberger, Kent Oberlin, Kenny Williams, Terry Stapleton and Darrell Beachum.

State Runner-up team members: Kneeling left to right - Jerome Hogue, Earl Bennett, Darrell Beachum, Terry Stapleton, Rod Woodson, John Ramsey, Joel Autry, and Mike Burke. Standing: Craig Donley, Jim Langlet, Xavier Carr, Britt Scott, Charles Washington, Sean MacDowell, Coach Marvin Arnold, Assistant; James A. Gurnell, Head Coach; Tom Swihart, Assistant Coach.

Varsity Track - Front Row - Head Coach Jim Gurnell, John Ramsey, Alan Elick, Charles Washington, Joel Autry, Rod Woodson, Terry Stapleton, Jerome Hogue, Steve Hartman, Jeff Glock, Row 2 - Asst. Coach Chris Donley, Dan McCrady, Steve West, Vincent Scruggs, Britt Scott, Phil Herndon, Darrell Beachum, Reggie Stiles, Eric Baumgartel, Jim Langlet, Row 3 - Asst. Coach Marv Arnold, Kenny Williams, Eric Wilson, Xavier Carr, Mike Burke, Kent Oberlin, Todd Stockberger, Andy Harvey, Adrian Harper, Lee Smith, Bob Coyhill, Craig Donley, Row 4 - Tom Swihart, Tracey Robinson, Ted Scofield, Steve Wild, Matt Hicks, Mark Carroll, Sean MacDowell, Jimmy Hill, Jim Carroll, Asst. Coach.

Reserve Team: Front Row - l to r - J. Epps, J. Osborne, A. Guthrie, S. Lesh, T. Mulpagano, J. Scheerer, T. Current, E. Grontham, C. Jemison, R. Holl, J. Lundy, C. Blanton. Second row - G. Hinton, T. Smith, J. Salay, T. Beerman, J. Dieke, S. Hancock, DeVan Dyke, B. Harvey. Third row - H. Poormon, T. Ackerman, W. Richards, R. Manning, M. Gibson, I. Bensch, R. Castleberry, T. Rencher, Van Dyke. Fourth Row - Tim Mapes, M. Nash, J. Marono, M. Kalb, F. Miller, S. Courtois, L. Carl, C. Sanders, J. Hicks. Fifth row - C. Downey, T. Hough, R. MacDowell, C. Minneman, C. Seplak, C. Billingsley, D. Carr, A. Reed, E. Jones, V. Turner, J. Tucker, T. Haywood. Sixth row - Coach Arnold, Coach Gurnell, and Coach Swihart.

Above: Rod Woodson, at right, Earl Bennett, center and Britt Scott, finish 1-2-3 in the Regional track meet high hurdles event.

Kenny Williams is out ahead of his opponents in the 5200 meter run.

Reggie Stiles gets off to a fast start in the 400 meter relay.

Girls' Track Wins First Sectional Title

The 1983 Lady Striders proved to be the best track team in the history of Snider High School. Our varsity finished undefeated 13-0. They also added the Northrop Invitational and Sectional titles to their accomplishments. The reserve team also finished undefeated with a 13-0 season. This makes the second season in a row without a loss.

This year's team placed 2nd in the Richmond Invitational, behind #1 State ranked Indianapolis Howe. In this year's S.A.C. meet, the Lady Striders placed 3rd.

The highlight of the season had to be the winning of the Sectional, and placing fifth in State.

Right - "Double trouble" are sisters Diane and Donna Mulpagano and sisters Tracy and Teresa Rozier.

1983 Girls Track team, L to r: Chris Van Aman, Stacy Weigold, Tammy Rose, Deonne Priddy, Regina Caldwell, Michelle Stephens. Row 2, Y. Robinson, A. Green, S. Malinowske, Dianne Mulpagano, T. Tibbs, Donna Mulpagono, S. Bopp, V. Brooks, W. Jones, L. Peak. Row #3: B. Von Aman, E. Jinks, J. Mauch, L. Johnson, T. L. Heathmon, J. Miller, M. Graham, J. Hill, D. McColl, S. Torres. Row 4, L. Washington, S. Miller, D. Eppes, B. Patterson, M. Clark, Teresa Rozier, C. Agnew, K. Greer, K. Sharp, L. Wimes. Row 5, Tracy Rozier, J. Jordan, M. Diller, S. Lucas, A. Elyea, K. Boney, B. Thomas, J. Diller, L. Seeman, M. Morris, B. Gordner. Row 6, C. Blackshear, Coach Smith, Coach Schaffer, Coach Dyer.

Left - Vonda Brooks gives Kim Greer a few pointers before the beginning of the race.

Below - Andy Elyea clears her personal best.

Right - Freshman Linda Washington backs back into the starting blocks

Above - Jenny Diller strides across the finish line in the 400 meter dash.

Boys Golf Breaks Even

With the leadership of Barry Holthaus, the golf team won 13 matches and lost 13 matches. They were 6th in the SAC, and 6th in the Fort Wayne Sectional, which had a field of 18 teams.

Barry Holthaus was selected on the SAC team for the second time, and was the first golfer or athlete to win 4 letters in golf.

We have had many good golf teams at Snider, but this team showed more improvement at the end of the golf season than any we have had for a long time.

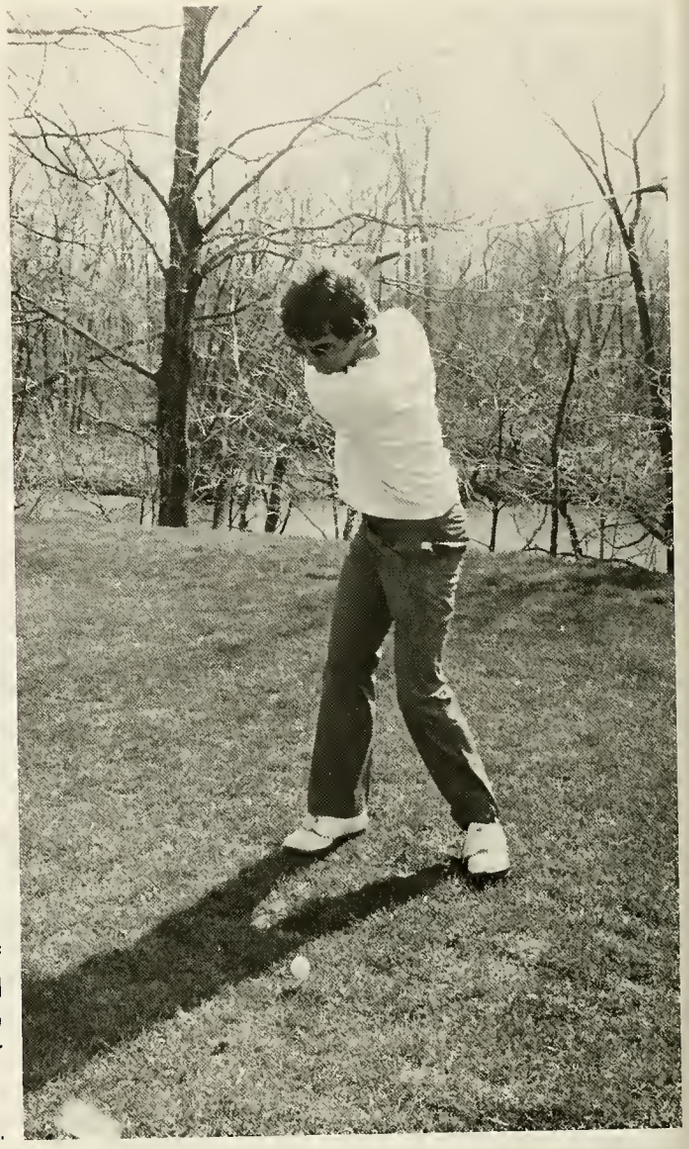

Barry Holthaus demonstrates his winning swing.

Golf team - Front Row - Bob Ludwig, Lee Bowman, Jason Verduce, Tim Connors, Doug Schroeder, Chris Spitler, Row 2 - Coach Bruick, Mich Connors, Barry Holthaus, Phil Phillips, Doug Foy, John Carroll, Tim Howard.

Left - Phil Phillips lines up a difficult putt.

Below - Tim Connors watches as Mich Connors prepares to get the ball onto the green.

Bottom - Doug Foy, Lee Bowman, and Phil Phillips locate the green before teeing off.

Clockwise:

Preparing for a game of "Bush Roids" is Senior Ken Carlson.

Enjoying the Christmas dance, are Tom Bennett and Jenny Fanger.

Coach Hawley, John Ramsey and Robert Anderson accept the "Team of the Year" trophy.

A pep session tradition, Keith Ward leading the football players in "Shout."

Juniors show their spirit at pep sessions.

ALBUM

Many students will turn to this section of the book first to check out their picture and the pictures of their friends.

The rows and rows of students dressed in their best clothes and flashing bright smiles represent the student body of Snider. Although there will be some faces you don't remember and those you would rather not remember, many of these students contributed a great deal in making the 82-83 school year a memorable one.

In years to come as you reminisce about high school, you will also probably turn to this section of the book. Although the hairstyles and clothing styles will change, the memories of our high school years will always be here.

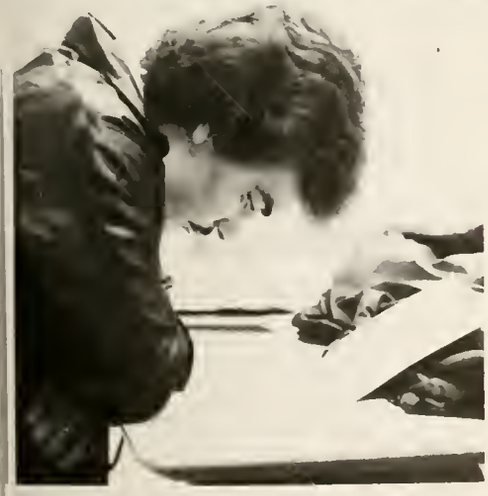

Junior, Jim McCulloch concentrates on an assignment.

Seniors, A Class Above The Rest

The Class of 1983 is referred to as "the class above all other classes." Among the memories of the class are the exciting football playoffs, the defeat in powder puff football, not to mention the outstanding 1983 track season.

The Class of "83" is compiled of a multitude of talent. This talent ranges from Tim Brown's and Ken Carlson's leadership abilities to Todd Kallmyer and Greg Buzzard's scholastic achievements to Rod Woodson's athletic abilities. These talents combined help make the Class of "83" the best class ever.

Although the class of "83" is now moving on, its memories and traditions will remain at Snider forever.

Right - Senior Class Officers: Archie Lunsey, Vice President; Jenny Flaugh, Secretary; Lynn Glover, Treasurer; and Tim Brown, President.

Below Left - Rod Woodson receives the Blanket Award from Athletic Director Bob Armstrong, for Athletic achievement.

Below - Salutatorian Greg Buzzard receives his gold cord from Principal Jerry Petrie.

Below Right - Todd Kallmyer is honored as Valedictorian of class of '83.

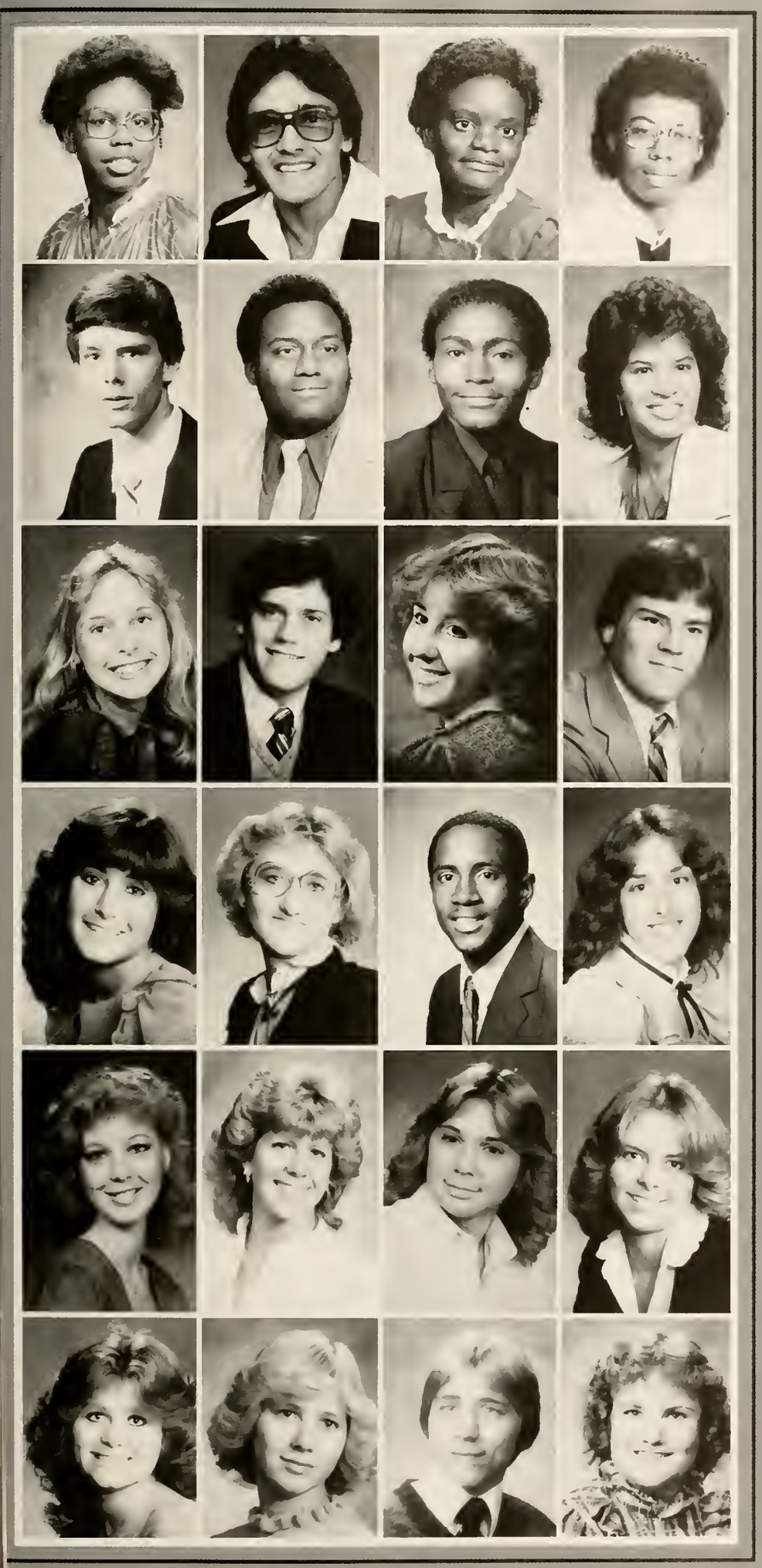

ADEN, SUZANNE M. - Afro-Heritage 10,11,12; Latin Club 12; Images 12; Sketchbook 12.

AGRAWAL, PRADEEP K. - Distinguished Scholar 11,12; Honor Roll 10,11,12; Spanish Club 10.

ALLEN, SHARON D. - Afro-Heritage 10,11,12; D.E.C.A. 11; Intramurals 11; Service Worker 10.

ALEXANDER, NATHAN D.

ALLISON, TIMOTHY B. - Football 12 (manager); Letterwinners 12.

AMOS, DARRYEL

ANDERSON, H. DUANE

ANDREWS, REBECCA

APOLLO, ANGELA

APPLEGATE, JAMES B. - Concert Band 11,12; Distinguished Scholar 11,12; Honor Roll 10,11,12; Jazz Band 10; Letterwinners 12; Madrigals 12; Marching Band 10,11,12; Musical 10,11,12; Pep Band 10,11,12; Sketchbook 11,12; Summer Drama 11; Swing Choir 11,12; Varsity Band 10; Who's Who Among American High School Students 12.

ARCHER, STEPHANIE M. - German Club 10,11; Honor Roll 10,11,12; Powder Puff Football 12; Service Worker 12; Make-up artist for the Fall Play and the Spring Musical 10,11.

ARMIJO, MICHAEL J. - Honor Roll 10,11; Service Worker 12.

ARORA, VANIA R. - Bat Girl 10; Campus Life 12; Concert Choir 11,12; Distinguished Scholar Fall Play 10,11,12; Homecoming Decorations 10,11,12; Honor Roll 10,11,12; Letterwinners 12; Musical 11,12; Powder Puff Football 11,12; Principal's List 10,11; Prom Committee 10,11; Sketchbook 11,12; Spanish Club 10,11; Student Council 10,11,12; Swing Choir 12; Props for Musical 10.

AUGSBURGER, SUSAN M. - Bat Girl 10,11,12; Distinguished Scholar 10; French Club 10; Honor Roll 10,11,12; Marching Band 10,11,12; Pantherettes 12; Rifle Squad 10,11; V. I. P. Club 10,11.

AUTRY, JOEL A. - Afro-Heritage 10,11,12; Football 10,11,12; Honor Roll 10,11,12; Letterwinners 10,11,12; Student Council 11,12; Track 10,11,12; Fellowship of Christian Athletes 12; Fashion Show 10,12; Who's Who Among American High School Students 12.

BAKER, ANNETTE M. - All-City Orchestra 12, Campus Life 12, Concert Choir 12; Concert Band 11,12; Distinguished Scholar 10,11,12; Honor Roll 10,11,12; Jazz Band 10,11,12; Marching Band 10,11,12, Orchestra 12; Pep Band 10,11,12; Pit Orchestra 10; Principal's List 11,12; Sketchbook 10,11,12; Varsity Band 10; Wind Machine 11,12; Junior Achievement 12; Tri-Kappa Award 11; Alcoa Foundation Scholarship Winner 12

BALL, DONNA-MICHELLE - D.E.C.A. 11; Glenwood Tutor 12; Honor Roll 10,11,12; Marching Band 10,11,12; Musical 12; Pantherettes 10,11,12, (captain); Sketchbook 10,11,12; Spanish Club 10,11,12.

BANEY, KAREN L. - Basketball 10,11,12; Honor Roll 10,11, Intramurals 11,12; Letterwinners 10,11,12; Track 10,11,12; Volleyball 10,11,12; Blanket Winner 12; Student Coordinator of Health Fair 12; F.C.A. 12, (secretary).

BARBRE, ANDREA K. - Concert Band 11,12; Honor Roll 10,11,12; Marching Band 10,11,12; Pep Band 11, Pit Orchestra 10; Varsity Band 10; Drum Major 12.

BARCHAK, CHRISTINE M. - Concert Band 11,12; French Club 11,12; Honor Roll 10,11; Images 10,11; Letterwinners 12, Marching Band 10,11,12; Pep Band 10,11,12; Varsity Band 10.

BARNARD, VICKI C. - C O E 12; D.E.C.A. 11, Images 10.

BARNETT, TRACY A. - Bat Girl 11,12; Concert Choir 12; Homecoming Decorations 11, Honor Roll 10,11,12; Powder Puff Football 11,12, Spanish Club 11,12; V.I.P Club 11,12, (secretary, treasurer).

BARTELS, JOE P. - German 10,11, Soccer 10,12.

BAUMAN, LAURA J - F.S.A 11,12, Honor Roll 10,11,12, Spanish Club 11,12

BAUMGARTEL, ERIC J. - Campus Life 10,11; Cross Country 10,11,12; Honor Roll 10,11,12; Letterwinners 11,12; Spanish Club 11,12; Track 10,11,12; Wrestling 10; Who's Who Among American High School Students.

BAYAZIT, MUGE - Distinguished Scholar 10,11,12; German Club 10,11,12; Honor Roll 10,11,12; Principal's List 10,11,12.

BEACHUM, DARRELL F. - D.E.C.A. 11; Football 10; Service Worker 12; Track 10,12.

BECK, BRADLEY S. - Football 10,11,12; Letterwinners 11,12; Sketchbook 12; Soccer 10,11,12.

BELL, CHRISTINE K.

BELL, TIMOTHY A. - Spanish Club 10; Wrestling 10.

BENNETT, THOMAS A. - Cross Country 12; Football 10,11; Honor Roll 10,11,12; Letterwinners 10,11,12; Wrestling 10,11,12.

BENTZ, CARLA S. - French Club 10,11,12; Glenwood tutor 12; Homecoming Decorations 10; Honor Roll 12; Scroll 12; V.I.P. Club 11.

BENTZ, PAMELA J. - Honor Roll 10,11,12; Latin Club 11,12.

BENTZ, SHERI L. - Concert Choir 11,12; D.E.C.A. 11,12 Homecoming Decorations 10,12; Honor Roll 10,11,12; Letterwinners 12; V.I.P. Club 10.

BERCAW, LISA L. - Distinguished Scholar 10; French Club 10; Honor Roll 10,11,12; Powder Puff Football 11; Service Worker 10.

BERTRAM, JENNIFER L. - D.E.C.A. 11,12; Distinguished Scholar 10,11,12; French Club 10,11; Homecoming Decorations 10,11,12; Honor Roll 10,11,12; Safari 11,12 (editor); Prom Committee 11; Who's Who Among American High School Juniors; V.I.P. Club 11.

BICKEL, CARA L. - Bat Girl 11; Campus Life 12; Concert Band 11,12; Distinguished Scholar 10,11,12; French Club 10,11,12; Glenwood Tutor 12; Honor Roll 10,11,12; Letterwinners 12; Marching Band 10,11,12; Pep Band 10,11,12; Principal's List 10,11,12; Varsity Band 10; Who's Who Among American High School Students 12.

BILLMAN, GRETCHEN L. - All-City Orchestra 10,11,12; Bat Girl 11; Distinguished Scholar 10,11,12; French Club 10; Honor Roll 10,11,12; Letterwinners 12; Marching Band 11,12; Orchestra 10,11,12; Pantherettes 11,12; Principal's List 10,12; Sketchbook 11,12.

BLANTON, CHRISTOPHER L. - Campus Life 10,11; Concert Band 11,12; German Club 11,12; Honor Roll 10,11,12; Jazz Band 10; Letterwinners 12; Marching Band 10,11,12; Pep Band 10,11,12; Scroll 11; Swing Choir 12; Varsity Band 10.

BLEVINS, DONNA J.

BOJRAB, PAUL D. - Concert Band 11,12; French Club 10; Honor Roll 10,11,12; Jazz Band 10; Letterwinners 12; Marching Band 10,11,12; Pep Band 10,11,12; Scroll 11; Sketch Book 10,11,12; Speech Team 12; Swing Choir 12; Varsity Band 10; Wind Machine 11,12; Tri State Honor Band 11,12.

BOLENBAUGH, ANGELA S.

BOLLING, RICHARD A. - French Club 11; Honor Roll 10; Intramurals 12.

BONE, BRUCE A. - All-City Orchestra 12; Concert Band 10,11,12; Jazz Band 10,11,12; Marching Band 11,12; Musical 12; Orchestra 10,11,12; Pit Orchestra 12; Sketchbook 11,12; Varsity Band 12; Wind Machine 11,12.

BOOKER, ROBERT D.

BORDNER, SCOTT L.

BORUM, ANTONIA M. - Afro-heritage 10,11; Service Worker 12; Stagecraft 10; Track Helper 10.

BOWERS, DARYL L.

BOWLEY, BROOK L. - Stagecraft 10; R.V.S. 11,12.

BOYD, CLARENCE R. - Afro-Heritage 10,11,12; A.V. Worker 11, Football 10; Honor Roll 11; Service Worker 12; Stagecraft 11,12; Afro-Heritage Fashion Show 11,12.

BOYER, PAULA A. - Concert Choir 11,12; Images 11.

BOYKINS, ENRICO R.

BRANDT, JANNINE S. - Bat Girl 12; D.E.C.A. 11,12; Orchestra 10; Pit Orchestra 10; Service Worker 10,11; Spanish Club 10; Profiles In Caring 12.

BRATTON, LISA K. - Afro-Heritage 11; D.E.C.A. 11; Service Worker 12.

BRAVO, ROBERT A. - Art Club 10; French Club 10; Honor Roll 11.

BROMELMEIER, BRADLEY D. - Honor Roll 11,12; Stagecraft 11.

BROOKS, LAURIE A.

BROWN, DAPHINE D.

BROWN, SHANE

BROWN, TIMOTHY A. - Art Club 10; Campus Life 10,11,12; Class Officer 11 (President), 12 (President); Distinguished Scholar 10,11,12; French Club 10,11; Homecoming Decorations 10,11,12; Honor Roll 10,11,12; Intramurals 12; Powder Puff Football Coach 11,12; Principal's List 10; Scroll 12; Sketchbook 12; Student Council 10,11,12 (Secretary); V.I.P. Club 10,11; Wrestling 10; Student Leadership Institution 11.

BROWNLEE, JOSEPH F. - Honor Roll 10,12.

BRYIE, STEVEN G. - Baseball 10,11,12; Distinguished Scholar 10,11,12; Honor Roll 10,11,12; Intramurals 10,11,12; Letterwinners 10,11,12; Powder Puff Football Coach 11,12; Principal's List 10,11,12; Wrestling 10,11,12; Who's Who Among American High School Students 11,12; American High School Athlete 11,12; Tri Kappa 11.

BURKE, MICHAEL A. - All-City Choir 12; Concert Choir 11,12; Football 10,11,12; Honor Roll 10,11,12; Letterwinners 11,12; Spanish Club 11; Track 10,11,12; Tenor-Bass Choir 10; Who's Who Among American High School Students 11.

BUSSICK, AMY L.

BUZZARD, GREGERY T. - All-City Orchestra 11,12; Campus Life 12; Distinguished Scholar 10,11,12; Honor Roll 10,11,12; Orchestra 10,11,12; Pit Orchestra 10,11,12; Principal's List 10,11,12; Fort Wayne Philharmonic 12; Three Year Math Award; Salutatorian . . . Scholarship to Michigan State.

CANTRELL, SHERI R. - Cheerleader 10; D.E.C.A. 11; Distinguished Scholar 10,11,12; Honor Roll 10,11,12; Letterwinners 9,10,11,12; Powder Puff Football 11,12; Sketchbook 12; Tennis 9,10,11,12.

CARBAUGH, ANGELA K. - Bat Girl 12; Concert Band 11,12; Honor Roll 10,12; Marching Band 10,11,12; Pep Band 12; Service Worker 10,11; Spanish Club 10,12; Varsity Band 10; Who's Who Among American High School Students.

CARLSON, KENNETH J. - Campus Life 10,11,12; Distinguished Scholar 10,11,12; French Club 10,11; Honor Roll 10,11,12; Intramurals 12; Powder Puff Football Coach 11,12; Sketchbook 12; Student Council 10,11,12. (president); Wrestling 10; SLI 11; Citizenship Award 12.

CARRINGTON, LORI A. - All-City Choir 12; Concert Choir 11,12; Distinguished Scholar 10,11,12; Honor Roll 10,11,12; Latin Club 10,11,12; Sketchbook 12; Swing Choir 12.

CASSADAY, CHRISTINE S.

CATER, GARY P. - Honor Roll 10,11,12

CECIL, JEFFREY K. - D.E.C.A. 11; Football 10; French Club 10; Honor Roll 10,11,12; Soccer 10,11,12.

CHANEY, JILL C. - Latin Club 11,12; Powder Puff Football 11,12; Spanish Club 10.

CHARLESWORTH, RICHARD H. - Concert Choir 11; D.E.C.A. 11; Powder Puff Cheerleader 12.

CHILDERS, JAMES E.

CHIN, TERI A. - D.E.C.A. 11 (secretary); Glenwood Tutor 12; Honor Roll 10,11,12; Marching Band 10,11,12; Pantherettes 10,11,12; Sketch book 10,11,12; Spanish Club 10,11; Student Council 12; Who's Who Among American High School Students 11; Prom Committee Chairperson 11.

CLARK, JEFFREY H. - D.E.C.A. 11; Honor Roll 12; Service Worker 12; Spanish Club 10.

CLARKE, ERIN M.

CLEM, RICKY L.

CLEMENS, SUSAN R. - French Club 10; Honor Roll 10,11,12; Powder Puff Football 11.

CLINKENBEARD, TAMARA D. - D.E.C.A. 11; French Club 10,11,12; Honor Roll 10; Powder Puff Football 11,12.

COLEMAN, DEBRA M. - Concert Band 11,12; Glenwood Tutor 11; Honor Roll 10,11,12; Latin Club 10; Marching Band 10,11,12; Pep Band 10,12; Varsity Band 10.

COLLINS, VERONICA R. - Afro-Heritage 11,12; Distinguished Scholar 10,11; French Club 10,11,12; Honor Roll 10,11,12; Powder Puff Football 12.

COMBS, KAREN M.

CONNELLY, ADAM J. - Football 10,11,12; Honor Roll 10,11,12; Letterwinners 11,12; Service Worker 10.

COOLMAN, CHRISTINA M. - Honor Roll 10; Marching Band 10; Rifle Squad 10; Service Worker 10; Spanish Club 10.

COOPER, LAFIESTA V. - Basketball 10,11,12; D.E.C.A. 12; Track 11,12.

COREY, CHARLES O.

COURTOIS, JOHN L.

COVAULT, JACQUELIN D. - Honor Roll 10,11,12.

COX, CATHRYN L. - Art Club 11; Campus Life 11,12; Fall Play (make-up committee); French Club 12; Honor Roll 11,12; Images 11; Letterwinners 12; Marching Band 10,11,12; Musical 11,12; Pantherettes 10,11,12; Sketchbook 11,12; Spanish Club 10.

CRAIG, JR., THOMAS E. - Distinguished Scholar 10,11,12; Honor Roll 10,11,12; Principal's List 10; V.I.P. 10; Chemistry Helper 10,11,12.

CRAMER, MICHAEL J. - Football 10,11,12; German Club 11,12; Honor Roll 12; Letterwinners 11,12; Track 10,11; Wrestling 10.

CRAWFORD, DEBBIE A. - C.O.E. 12; French Club 11,12; Glenwood Tutor 12; Honor Roll 10,11,12; Service Worker 12; Spanish Club 11,12; Track 10.

CRISPELL, EILEEN M. - French Club 10,11; Honor Roll 11,12; Scroll 12.

CROWELL, LISA S. - Glenwood Tutor 12; Honor Roll 11,12; Marching Band 11,12; Musical 11,12; Pontherettes 11,12; Sketchbook 11,12; Spanish Club 12; Summer Drama 12; V.I.P. 12.

CROYLE, DONALD A. - Honor Roll 10,11,12; Latin Club 11; Service Worker 12; Who's Who Among American High School Students 12; Americans Outstanding Names and Faces 12; National Merit Scholar.

DABLER, PATRICIA L. - Honor Roll 10,11,12; Powder Puff Football 11,12.

DADIRAS, RONALD A. - Campus Life 12; Concert Band 11,12; German Club 10,11,12; Honor Roll 12; Marching Band 10,11,12; Musical 11,12; Pep Band 10,11,12; Sketchbook 11,12; Spanish Club 11,12; Stagecraft 12; Varsity Band 10, V.I.P. 10,11,12.

DAHLE, CATHY H.

DANIELS, DENISE R. - French Club 10,11; Musical 12; Powder Puff Football 12; Scroll 11; Sketchbook 12; Track 11.

DAVIS, ANNIE M. - Afro-Heritage 10,11,12; D.E.C.A. 11; Girl's Choir 10,11.

DAVIS, RICHARD B.

DEAN, WARREN E.

DECAMP, LISA L. - D.E.C.A. 11,12; Honor Roll 10,11.

DEDDEN, LISA A. - All-City Orchestra 11,12; Campus Life 12; Distinguished Scholar 10,11,12; French Club 10,11,12; Glenwood Tutor 12; Honor Roll 10,11,12; Images 12; Marching Band 11,12; Orchestra 10,11,12; Pit Orchestra 10,11; Sketchbook 12; Wind Machine 12; Who's Who Among American High School Students; Tri Kappa Award 11; National Science Merit Award 12.

DEHAVEN, RUTH R.

DELL, STEVEN E.

DELONG, KEVIN E.

DICE, LINDA S. - Concert Choir 12; French Club 11,12; Honor Roll 10,11,12; Letterwinners 12; Marching Band 10,11,12; Musical 11,12; Pantherettes 10,11,12; Sketchbook 10,11,12; Summer Drama 12.

DODGE, BRUCE E. - Distinguished Scholar 10,11,12; Fall Play 11,12; Honor Roll 10,11,12; Musical 11,12; Scroll 11,12; Spanish Club 11,12; Speech Team 12; Stagecraft 10, Summer Drama 12

DONLEY, COLLEEN M. - Glenwood Tutor 11; Honor Roll 12; Service Worker 11,12.

DUNCAN, KATHLEEN F. - Concert Band 11,12; Distinguished Scholar 10,11; Honor Roll 10,11,12; Pep Band 12, Varsity Band 10.

DUNCAN, MELISSA J. - Concert Band 11; Distinguished Scholar 10,11,12; French Club 11, Honor Roll 10,11,12; Marching Band 10,11; Varsity Band 10.

DYE, ANGELA P. - All-City Orchestra 10,11,12; Distinguished Scholar 10,11,12; Honor Roll 10,11,12; Marching Band 10,11,12; Musical 11, Orchestra 10,11,12; Pantherettes 10,11,12; Pit Orchestra 10,12; Principal's List 11,12; Sketchbook 10,11,12; Fort Wayne Philharmonic.

EARL, SARA E. - Bat Girl 10; Distinguished Scholar 10,11,12; Fall Play 11; French Club 10,11,12; German Club 11,12; Glenwood Tutor 12; Principal's List 12; Speech Team 11, Summer Drama 11,12, Track Announcer 10,11,12; V.I.P. Club 11,12; Athletic Hostess 10,11, Who's Who Among American High School Students 12

EICHENAUER, BRAD A. - Honor Roll 10,11,12, Powder Puff Cheerleader 12, Service Worker 12

EICHER, MICHELLE S.

EIFRID, PATRICIA J. - D.E.C.A. 11,12 Honor Roll 12 Powder Puff Football 11,12

ELDRIDGE, BRIAN S. - Afro-heritage 12, All-City 12, Concert Choir 12; Sketchbook 12

ELEY, GREGORY D. - Honor Roll 11,12; Soccer 12.
ELEY, JOHN
ESPY, KEVIN M. - Pawder Puff Football Coach 12; Service Worker 10,11,12.
ESPY, KRISTINE M. - Distinguished Scholar 10; Track 12; Volleyball 10,11,12; Letterwinners 10,11,12.

ESTEP, LORETTA F. - Honor Roll 10,11,12; Service Worker 10,11,12; Spanish Club 10,11,12.
EXNER, DAWN M. - Honor Roll 10,12.
EXNER, DON A. - Concert Band 11,12; Distinguished Scholar 10,11,12; Honor Roll 10,11,12; Marching Band 10,11,12; Pep Band 10,11; Sketchbook 12; Varsity Band 10.
FAIR, SUSAN - Distinguished Scholar 10,11,12; Honor Roll 10,11,12; Powder Puff Football 10,11,12; Spanish Club 10; Student Council 10,11; Soccer Manager 11,12.

FANGER, JEFFERY D. - Wrestling 10,11; Gym Worker 11,12.
FANGER, JENNIFER M. - Cheerleader 10,11,12; Distinguished Scholar 10,11,12; Homecoming Court 12 (Queen); Honor Roll 10,11,12; Powder Puff Football 11,12.
FAZEL, RAMAK - Distinguished Scholar 10; French Club 10,11; Honor Roll 10,11,12; Intramurals 10; Latin Club 11; Service Worker 10,11,12; Chemistry Helper 11,12.
FERRELL, M.

FISHER, ROBERT R. - Basketball Manager 12; Honor Roll 10,11,12; Spanish Club 10,11; Student Manager 12; Track Manager 12; Bicycle Club 10,11,12.
FLAUGH, JENNIFER A. - Class Officer 12; D.E.C.A. 11; Honor Roll 10,11,12; Pawder Puff Football 12; Spanish Club 10; Student Council 10,11,12; Track 10.
FLEITZ, BRETT R. - Distinguished Scholar 10,11,12; German Club 10,11,12; Honor Roll 10,11,12; Intramurals 10,11,12; Tennis 10,11; Chemistry Helper 12; International Foreign Language Award 12; 1983 Alcoa Foundation Scholarship Finalist.
FOLTZ, CINDY L.

FRANE, CINDY L.
FRANKE, AMY B. - All-City Orchestra 10; Campus Life 10,11; C.O.E. (treasurer) 12; Homecoming Decorations 10; Honor Roll 12; Marching Band 10,11; Orchestra 10,11,12; Pantherettes 10,11; Pit Orchestra 10,11,12; Pawder Puff Football 12; Sketchbook 10; Spanish Club 10,11; V.I.P. Club 11.
FRUSHOUR, SAMUEL R. - Concert Band 11,12; Honor Roll 10,11,12; Images 12; Jazz Band 10; Letterwinners 12; Marching Band 10,11,12; Musical 10,11,12; Pep Band 10,11,12; Varsity Band 10.
FRY, ERIC W. - Distinguished Scholar 10,11,12; Fall Play 11,12; Honor Roll 10,11,12; Images 10,12; Letterwinners 12; Musical 11,12; Orchestra 11,12.

FULLER, JERRI
FUROS, CONNIE M. - French Club 10,11,12; Glenwood Tutor 11; Honor Roll 10,11,12.
GAGER, BRIAN J.
GANNON, JAMES J. - All-City Choir 12; Concert Band 11,12; Jazz Band 10; Stagecraft 10; Swing Choir 12; Varsity Band 10.

GARRETT, JEFFREY T. - Football 10,11,12; Intramurals 12; Letterwinners 11,12; Service Worker 11,12; Track 10; Wrestling.

GENKEN, M.

GEORGE, ANGIE E. - Glenwood Tutor 12; Homecoming Decorations 12; Powder Puff Football 12; Service Worker 11,12; Girls Choir 12.

GERARD, JEANNE M. - Basketball 10,11,12; Class Officer 10; Distinguished Scholar 10,11; Homecoming Decorations 11,12; Honor Roll 10,11,12; Latin Club 10,11,12; Letterwinners 10,11,12; Powder Puff Football 11,12; Sketchbook 12; Student Council 10,11,12, Track 10,11; Volleyball 10,11,12; Sertoma 12.

GIBSON, BRENDA K. - Homecoming Decorations 10,11,12; Images 12; Powder Puff Football 11,12; Service Worker 11; Spanish Club 11; Student Council 10,11,12; Track 10; V.I.P. 11,12.

GIBSON, TONJA R.

GILBERT, DONALD E. - Baseball 10; Bowling 10,11,12; Honor Roll 12; Service Worker 12; Soccer 12; Spanish Club 10.

GILL, ANITA L. - Concert Band 10,11,12; Distinguished Scholar 10; Glenwood Tutor 12; Honor Roll 10,11,12; Marching Band 10,11,12; Pep Band 10,11,12; Pit Orchestra 11.

GILLIOM, NANCY A. - Campus Life 11; Concert Band 10,11,12; Distinguished Scholar 12; Honor Roll 10,11,12; Images 12; Marching Band 10,11,12; Pep Band 10,11,12; Pit Orchestra 12; Spanish Club 11,12; Bowling Club 12; Brass Sextet 11.

GIUSTI, LYNN C. - All-City Orchestra 10,11; Concert Choir 11,12, Distinguished Scholar 10,11,12; Fall Play 11,12; Honor Roll 10,11,12; Images 11,12; Musical 11,12; Orchestra 11; Pit Orchestra 10; Powder Puff Football 11,12; Principal's List 10,11,12; Scroll 11; Sketchbook 10,11,12; Student Council 12; Youth Symphony Chamber Orchestra 11.

GLENN, JEFFREY H. - German Club 10,11,12; Honor Roll 10,11,12; Intramurals 10,11,12; International Foreign Language Award 12.

GLOCK, JEFFREY R. - Basketball 10,11,12; Distinguished Scholar 10,11,12; Honor Roll 10,11,12; Intramurals 10,11; Letterwinners 10,11,12; Spanish Club 10; Tennis 9,10,11,12; Track 10,11,12; Fellowship Of Christian Athletes 12; Rotatarian 12; Who's Who Among American High School Students 11,12; Outstanding Names and Faces 11,12.

GLOVER, LYNN M. - Class Officer 10 (treasurer), 12 (secretary); D.E.C.A. 11; Distinguished Scholar 10,11,12; Golf 11,12; Homecoming Decorations 10,11,12; Honor Roll 10,11,12; Letterwinners 12; Powder Puff Football 11,12; Sketchbook 11,12; Spanish Club 10,11,12; Student Council 10,11, (secretary), 12; Prom Committee 11.

GOEGLEIN, CHERYL A. - Golf 11,12; Homecoming Decorations 10,11,12; Letterwinners 12; Powder Puff Football 11,12; Spanish Club 11,12; V.I.P. Club 11; Prom Committee 11.

GONG, TIMOTHY J.

GORDON, SCOTT S.

GOSS, JULIE E. - D.E.C.A. 11; Homecoming Decorations 10,11,12; Honor Roll 11,12; Powder Puff Football 11,12; Service Worker 12; V.I.P. 10,11,12; Prom Committee 11.

GRAF, R. MARK - Campus Life 10, 11; Concert Band 10,11, Distinguished Scholar 10,11,12; Glenwood Tutor 12, Honor Roll 10,11,12; Jazz Band 10; Marching Band 10,11; Spanish Club 10,11,12 (treasurer); Rotarian 12; V.I.P. 10.

GREER, KENT A. - Honor Roll 10,11,12

GREER, KRISTINE A. - C.O.E. 12; D.E.C.A. 11, Honor Roll 10,11,12, Powder Puff Football 11; Service Worker 10.

GRIFFIN, LAURA J. - D.E.C.A 11,12, Powder Puff Football 11, Service Worker 10, Spanish Club 10.

GROGG, KATHY S. - C.O.E 12; F.S.A. 11, Honor Roll 11 Powder Puff Football 12; Treble Choir 10.

GROVE, BARBARA L. - Concert Band 10, D.E.C.A. 11 Glenwood Tutor 12; Honor Roll 10,11,12; Marching Band 10; Pep Band 10, Powder Puff Football 11, Spanish Club 11,12.

GRUBER, JOSEPH M.

GRYGIENC, TOM G.
GUMBERT, PAUL F. - D.E.C.A. 11,12; Honor Roll 12.
HABEGGER, SHELLY V. - Concert Band 11,12; Honor Roll 11,12; Letterwinners 12; Marching Band 10,11,12; Pep Band 11,12; Service Worker 11,12; Spanish Club 10; Varsity Band 10.
HALL, CYNTHIA B.

HALL, KATHY J. - Cheerleader 10,11; D.E.C.A. 11; French Club 10,11; Homecoming Decorations 11,12; Honor Roll 12; Powder Puff Football 11,12; Service Worker 11,12.
HAMRIC, DAVID R.
HANCOCK, SUSAN R. - Concert Band 10,11,12; French Club 10,11,12; Honor Roll 10,11,12; Letterwinners 12; Marching Band 10,11,12; Pep Band 10,11,12.
HANSEN, KELLI J. - Glenwood Tutor 12; Honor Roll 10,11,12; Musical 12; Powder Puff Football 11,12; Principal's List 12; Spanish Club 11.

HANSEN, MICHELE M. - D.E.C.A. 11,12; French Club 10,11.
HARBER, BECKY J. - Bat Girl 12; Distinguished Scholar 10,11; French Club 10; Honor Roll 10,11,12; Powder Puff Football 11,12; Vip Club 11,12; Volleyball 10.
HARDESTY, JEFFREY S. - Baseball 10,11,12; Basketball 10,11,12; Honor Roll 11,12; Intramurals 10,11; Letterwinners 10,11,12; Service Worker 11; Rotary Club 12.
HARDIN, KIMBERLY E.

HARGIS, TRACEY E. - Glenwood Tutor 12; Honor Roll 12; Powder Puff Football 11,12; Sketchbook 11,12; Spanish Club 10,11,12; Prom Committee 11.
HARPER, DONALD A.
HART, SHONDA J. - Afro-heritage 10,11,12; French Club 10,11; Glenwood Tutor 11; Homecoming Decorations 10,11,12; Honor Roll 10,11,12; Images 11; Powder Puff Football 11,12; Service Worker 11; Student Council 12; Panther Puff 10,11,12; Who's Who Among High School Students 11.
HARTMAN, STEVEN J. - Distinguished Scholar 10,12; Honor Roll 10,11,12; Latin Club 11,12; Letterwinners 12; Powder Puff Cheerleader 12; Track 10,11 12; International Foreign Language Winner 12; Who's Who Among High School Foreign Language Students 12.

HATCH, HEIDI M. - Distinguished Scholar 10,11,12; Homecoming Decorations 12; Honor Roll 10,11,12; Marching Band 10,11; Pantherettes 10,11; Powder Puff Football 12; Sketchbook 12; Spanish Club 10,11; Varsity Band 10; VIP 11,12.
HATCHER, CAMILLE J. - Distinguished Scholar 10,11,12; Glenwood Tutor 11,12; Homecoming Decorations 10,11; Honor Roll 10,11,12; Powder Puff Football 11,12; Principal's List 10; Service Worker 12; Spanish Club 10,11,12; VIP Club 10,11; Panther Puff; Hoosiers Girls State Representative.
HAYNES, LINDA L. - Distinguished Scholar 10,11,12; Homecoming Decorations 12; Glenwood Tutor 11,12; Honor Roll 10,11,12; Power Puff Football 11,12; Spanish Club 10,11; Student Council 11,12.
HELDERMAN, LAURIE A. - Campus Life 11; Concert Band 10,11; Distinguished Scholar 10,11,12; Homecoming Decorations 12; Honor Roll 10,11,12; Marching Band 10,11; Powder Puff Football 12.

HENDERSON, BRUCE M.
HENDERSON, DAVID D.
HERNDON, PHILLIP E. - Campus Life 11,12; Cross Country 10,11,12; Honor Roll 10,11,12; Latin Club 11,12; Letterwinners 11,12; Service Worker 10,11,12; Track Track 10,11,12; All SAC Cross Country 11,12; National AAU Cross Country Team; National Science Merit Award.
HERRING, SARAH M. - Bat Girl 10; D.E.C.A. 11; French Club 10; Honor Roll 10,12; Images 10; Powder Puff Football 12; Service Worker 10,12.

HETLER, ANGELA D. - Campus Life 12; French Club 10,11,12; Honor Roll 10,11,12; Orchestra 10; Sketchbook 10; Spanish Club 10,11,12.

HICKS, BENJAMIN M. - Baseball 11, Basketball 11,12; Campus Life 12; Honor Roll 11,12; Intramurals 11,12, Letterwinners 11,12; Scroll 11,12; Track 12; Fellowship of Christian Athletes 12.

HIDES, KIMBERLY D. - French Club 11,12; Honor Roll 12, Pantherettes 11,12; Service Worker 10; Speech Team 12, Afro-Heritage Fashion Show 10,11,12; Afro-Heritage 10.

HILL, JENNIFER L. - Distinguished Scholar 10,11,12; Honor Roll 10,11,12; Latin Club 10,11,12.

HILL, JULIE R. - Art Club 10; Distinguished Scholar 10; French Club 10; Glenwood Tutor 10,11,12; Honor Roll 10,11,12; Images 12; Letterwinners 12; Marching Band 10,11,12; Pantherettes 10,11,12; Sketchbook 10,11,12; Weight Lifting 12.

HILTON, BRIAN K.

HINTON, STEVEN F.

HIRE, DAVID

HOGUE, JEROME

HOLTHAUS, BARRY J. - Campus Life 12; Distinguished Scholar 10,11,12; Golf 9,10,11,12; All SAC Golf 11; Honor Roll 10,11,12; Intramurals 10,11,12; Letterwinners 9,10,11,12; Principal's List 10,11, Sketchbook 12; Spanish Club 11; Tri-Kappa Award 11; Powder Puff Coach 12; Rotarian 12

HOPE, KEITH A.

HORNSBY, KELLY S.

HOTTMAN, PATRICIA S.

HOWARD, MICHELLE A. - Art Club 12; Campus Life 12; Concert Band 10,11,12; Honor Roll 11,12; Jazz Band 10; Marching Band 11,12; Orchestra 10; Pep Band 11,12.

HOWARD, TIMOTHY J. - D.E.C.A. 11; Golf 10,11,12; Intramurals 10,11,12

HUFFMAN, RUTHANN - Honor Roll 10,11; Junior Graduate

HUGHES, DIANNA L.

HUGHES, LEWIS W. - Honor Roll 12

HUNT, KIMBERLY A. - Concert Choir 11, Honor Roll 10,11,12; Service Worker 12

HUNTER, SABRA L. - Campus Life 12, Distinguished Scholar 10,11,12, Homecoming Decorations 12, Honor Roll 10,11,12, Letterwinners 11,12 Powder Puff Football 12, Principal's List 10,11,12, Sketchbook 11,12, Spanish Club 10,11,12; Student Council 11,12, Wrestling Manager 11,12 Volleyball 10,11.

HYNDMAN, MICHAEL - Campus Life 11,12, Concert Choir 12, Cross Country 10, Distinguished Scholar 10,11,12, French Club 10,11,12, Glenwood Tutor 11,12, Honor Roll 10,11,12 VIP Club 10,11,12

IREY, ANNEMARIE - Art Club 11, French Club 10, Homecoming Decorations 11 Powder Puff Football 12 Prom Decorations 11

JAMES, WENDY A Bat Girl 10, Images 11, Powder Puff Football 11,12, Spanish Club 11,12, VIP Club 12

JARVIS, ANDREA M - Honor Roll 11

JAUCH, ROBERT S. - D.E.C.A. 11; Honor Roll 11,12; Latin Club 10,11,12; Soccer 10,11,12.

JAUREGUI, JAMES A.

JEMISON, DIANE - Afro-heritage 10,11,12.

JENNINGS, MELISSA G. - Afro-heritage 10,11,12; Powder Puff Football 12; Spanish Club 11,12; Girls Basketball Manager 10,11,12.

JESSE, JULIE A. - All-City Orchestra 10,11,12; Concert Choir 12; Distinguished Scholar 10,11,12; Honor Roll 10,11,12; Marching Band 11; Orchestra 10,11,12; Pit Orchestra 10; Spanish Club 10,11.

JINKS, PAUL M. - D.E.C.A. 11,12; Honor Roll 10,11,12; Cross Country Manager 11; Track Manager 10,11.

JOCKEL, BETH A. - French Club 10; Powder Puff Football 12; Service Worker 10,11,12; Volleyball 10,11.

JOHNSON, CORY W. - D.E.C.A. 11; Football 10; French Club 10; Honor Roll 10,11,12; Powder Puff Cheerleader 12.

JOHNSON, DOUG D.

JOHNSON, LAURIE J.

JOHNSON, TINA L. - Honor Roll 10,11,12; Powder Puff Football 11,12; Service Worker 11,12; Spanish Club 10,11,12; V.I.P. CLUB 11.

JOHNSTONE, ROBERT P. - Distinguished Scholar 12; Golf 12; Honor Roll 10,11,12.

JONES, CAROL L. - Campus Life 12; Homecoming Decorations 12; Powder Puff Football 11,12; Service Worker 12; Spanish Club 11,12; V.I.P. 11; Prom Committee 11.

JONES, MICHAEL A. - Concert Band 11,12; Honor Roll 10,11; Jazz Band 10; Letterwinners 12; Marching Band 10,11,12; Pep Band 10,11,12; Service Worker 10,12; Sketchbook 10,11,12; Varsity Band 10; Wind Machine 11,12.

KALLMYER, TODD A. - Campus Life 10; Distinguished Scholar 10,11,12; French Club 10,11, Honor Roll 10,11,12; Images 12; Principal's List 10,11,12; Service Worker 12; Spanish Club 10; Chess Club 10,11,12; Chemstar 11,12; Valedictorian

KARRER, CHRISTOPHER J. - Honor Roll 10,12.

KELLY, CANDACE C. - All-City Choir 12; Concert Choir 11,12; Distinguished Scholar 10,11,12; French Club 10,11; Honor Roll 10,11,12; Letterwinners 11,12; Powder Puff Football 11,12; Principal's List 10,11,12; Scroll 12; Sketchbook 12; Swing Choir 12; Tennis 10,11,12; V.I.P. Club 11; Treble Choir 10.

KENNELLY, KAREN A. - Art Club 12; Bot Girl 12; Distinguished Scholar 10,11,12; Homecoming Decorations 12; Honor Roll 10,11,12; Images 12; Letterwinners 12; Marching Band 10,11,12; Pantherettes 10,11,12; Service Worker 12; Sketchbook 10,11,12; Spanish Club 11,12; Varsity Band 10, V.I.P. Club 11,12; Who's Who Among American High School Students 11,12.

KINDRED, MICHAEL B. - All-City Orchestra 11,12; Concert Band 11,12; Honor Roll 10; Letterwinners 12; Marching Band 10,11,12; Orchestra 10,11,12; Pep Band 10,11,12; Pit Orchestra 11; Sketchbook 10,11,12; Varsity Bond 10; Wind Machine 10,11,12.

KING, ANGELA A. - Afro-Heritage 12; Concert Choir 11,12; Honor Roll 11,12; Letterwinners 12; Treble Choir 10.

KINNINGER, VAUGHN

KLINGENBURGER, ANN F. - Concert Choir 11,12; Honor Roll 11,12; Letterwinners 12; Service Worker 12; Treble Choir 10.

KLINGER, LUCIA A.

KNEE, ERIC B. - Campus Life 12; TV Production 12.

KNOCH, JAMIE K.
KNORR, PAMELA S. - Musical 11.
KNOTT, CAROL M. - Powder Puff Football 12.
KOCEVAR, MARIANNE - C.O.E. 12; Concert Choir 11; F.S.A. 12 (vice-president); Honor Roll 10,11,12; Pontherettes 11; Service Worker 11.

KOCH, GREGORY A. - Cross Country 10,11, Honor Roll 10; Images 10; Intramurals 10,11,12; Track 10.
KOEHLER, PAUL J. - Honor Roll 11,12; Chess Club.
KORN, TODD A.
KORTOKRAX, KIMBERLY S. - French Club 10,11,12; Glenwood Tutor 12; Honor Roll 10,11,12; Powder Puff Football 11,12; Principal's List 12.

KRAUSKOPF, CURTIS D. - Concert Band 11,12; Honor Roll 10,11,12; Jazz Band 11; Letterwinners 12; Marching Band 10,11,12; Pit Orchestra 11; Spanish Club 11; Varsity Band 10; Who's Who Among American High School Students.
KRINN, DEBORAH A. - Distinguished Scholar 10,11,12; Honor Roll 10,11,12; Latin Club 10,11,12; Orchestra 10; International Foreign Language Award.
KRYDER, CATHERINE L. - French Club 10,11,12 ; F S.A. Club 11,12; Honor Roll 10,11,12.
KULPA, JULIE A. - Gymnastics 9,10,11, Honor Roll 10,11,12; Letterwinners 10,11; Service Worker 11,12; Varsity Band 10.

KUMFER, ROBIN J. - Powder Puff Football 11,12.
KUNKEL, SHARI L. - French 10,11; F.S.A. 10; Honor Roll 10,11,12; V.I.P. Club 10,11,12; Who's Who Among American High School Students.
LACKEY, BRETT E. - Campus Life 10; Honor Roll 10,11,12; Intramurals 11,12; Spanish Club 10.
LA FEVER, WENDY D.

LANCIA, MATTHEW J. - Concert Band 11; Honor Roll 10,11,12, Jazz Band 10,11; Marching Band 10,11,12; Pep Band 10,11; Sketchbook 10,11,12; Spanish Club 11,12; Varsity Band 10; Wind Machine 12.
LANE, DAWN Y. - Distinguished Scholar 11,12; Honor Roll 10,11,12, Spanish Club 10,11,12; V.I.P. Club 12.
LANGDON, JOESPH M. - Baseball 10,11,12; Intramurals 10,11, Letterwinners 11,12; Service Worker 12.
LANGSTON, TIMOTHY E. - A.V. Worker 10,11,12; Concert Band 11, Honor Roll 11,12; Jazz Band 10,11,12; Marching Band 10,11 Orchestra 11,12; Pep Band 10,11,12; Pit Orchestra 10; Sketchbook 11,12, Varsity Band 10; Wind Machine 11.

LATTIMORE, DAVID L. Service Worker 11,12, Track 10.
LAUER, BARBARA J - Concert Band 10
LAUER, CHRISTOPHER S.
LAURITSEN, JOSEPH J. - Basketball 10,11,12 Honor Roll 10,11, Intramurals 10,11, Letterwinners 11,12 Service Worker 10,12, Spanish Club 10

LAURITSEN, JULIE A. - Honor Roll 10,11; Powder Puff Football 12; Spanish Club 10; Track 11; Gym Helper 12.

LAYTON, NATALIE D.

LEE, MARY E. - All-City Orchestra 10; Cheerleader 10,11,12; Distinguished Scholar 10,11,12; Gymnastics 9; Homecoming Decorations 11,12; Honor Roll 10,11,12; Intramurals 11; Latin Club 9,10,11,12; (officer); Letterwinners 9,10,11,12; Orchestra 10,11,12; Principal's List 10,11,12; Sketchbook 11,12; Tennis 9,10,11,12; Volleyball 10,11,12; Citizenship Award 12.

LEONARD, TODD S. - Campus Life 11,12; Concert Band 11; Honor Roll 10,11,12; Jazz Band 10,11; Pep Band 10,11; Sketchbook 10, Varsity Band 10.

LESH, KAREN D. - Distinguished Scholar 10,11,12; Honor Roll 10,11,12; Powder Puff Football 12; Spanish Club 10; Track 11.

LEWIS, GREG A. - D.C.A. 11,12; Football 12.

LIKES, SHANNA L. - Campus Life 11,12; Concert Band 11,12; Distinguished Scholar 10,11,12; Honor Roll 10,11,12; Marching Band 10,11,12; Pep Band 10,11,12; Service Worker 12; Spanish Club 10,11,12; Varsity 10.

LITCHIN, THOMAS C. - Distinguished Scholar 10,11,12; Honor Roll 10,11,12; Intramurals 10,11,12; Chemistry Helper 12; Spanish Club 11; Student Manager 11,12.

LITTLEFIELD, ELDRED E. - Honor Roll 10,11,12; Latin Club 11; Service Worker 11; Chess Club 11,12.

LOEHR, JOSEPH A. - Honor Roll 10; Scroll Cartoonist 12.

LOGAN, DELORES - Afro-Heritage 10,11,12; Concert 12; Images 11; Musical 12; Powder Puff Football 12; Sketchbook 12; Spanish Club 11, Speech Team 12; Swing Choir 10; Track 10; Fashion Show 12.

LORAINE, MICHELLE L. - Baseball Manager 11,12; Bat Girl 10; French Club 11,12; Glenwood Tutor 11; Honor Roll 10,11,12; Powder Puff Football 12; Service 11; Spanish 10,11.

LUDWIG, JOHN P.

LUNSEY, II ARCHIE L. - Afro-Heritage 10,11,12; Class Officer 11,12; French Club 10,11,12; Glenwood Tutor 12; Homecoming Decorations 12; Honor Roll 10,11,12; Student Council 10,11,12; Football 10,11,12.

LYMON, MICHAEL

MAISONNEUVE, MARTIN L. - Concert Band 11,12; French Club 10; Honor Roll 10,11; Marching Band 10,11,12; Orchestra 10,11,12; Pep Band 10,11,12; Pit Orchestra 10; Varsity Band 10; Wind Machine 10,11,12.

MAJORS, DARRYL L. - Honor Roll 11,12; Intramurals 11,12; Service Worker 12; Spanish Club 10; Speech Team 11.

MANISCALO, ANN M.

MANKE, JENNIFER A. - Art Club 10; Distinguished Scholar 10,11,12; Homecoming Decorations 10,11,12; Honor Roll 10,11,12; Powder Puff Football 11,12; Scroll 11,12 (Editor-in-Chief); Spanish Club 10,11,12; Prom Committee 11.

MAPES, M. PATRICIA - Concert Band 11,12; Honor Roll 11,12; Marching Band 10,11,12; Pep Band 10,11; Track 11; Track Manager 12; Varsity 10.

MARANO, KATHLEEN M. - Bat Girl 10; D.E.C.A. 11; Honor Roll 10; Images 11; Latin Club 10,11; Powder Puff Football 11,12; Service Worker 11; Sketchbook 11,12.

MARK, REBECCA J. - Class Officer 10 (secretary), 11 (treasurer); Concert Choir 11; Honor Roll 10,11,12; Letterwinners 11,12; Powder Puff Football 11,12; Sketchbook 11,12; Spanish Club 10,11,12; Tennis 10,11,12; Volleyball.

MARSHALL, STACEY L. - All-City Choir 11; Basketball 10,11; Campus Life 10; Concert Choir 10,11,12; Honor Roll 10,11,12; Latin Club 10,11; Letterwinners 12; Powder Puff Football 11,12; Sketchbook 11,12; V.I.P. 10.

MARTIN, BRAD D. - D.E.C.A. 11; Honor Roll 10,11,12; Intramurals 10,11,12; Letterwinners 11,12; Spanish Club 12; Tennis 10,11,12; Fellowship of Christian Athletes 12.

MARTIN, DEBORAH L. - French Club 10,11,12; Homecoming Decorations 12; Honor Roll 12; Letterwinners 12; Marching Band 11,12; Musical 11,12; Pantherettes 11,12; Service Worker 12, Sketchbook 11,12, Summer Drama 10,11,12; V.I.P. Club 12.

MASON, CINDI A. - All-City Orchestra 12; Honor Roll 11,12; Orchestra 10,11,12; Pit Orchestra 11,12; Spanish Club 10,11,12.

MATTERN, MARK D. - D.E.C.A. 11; Wrestling 10,11.

MATTHEWS, MICHELLE M. - Bat Girl 10; Fall Play 11,12; Honor Roll 12; Musical 11,12; Powder Puff Football 11,12; Sketchbook 11,12.

MAYERS, CINDY A. - Glenwood Tutor 11; Powder Puff Football 11, Service Worker 10,11,12.

MCALKICH, STEVEN L. - Honor Roll 11,12.

MCCALL, DIANE L.

MCCALL, KENDALL K. - Concert Band 10,11; Honor Roll 10,11,12; Intramurals 10,11; Marching Band 10,11; Pep Band 10,11; Service Worker 12; Varsity Band 10.

MCCANN, ROBIN K.

MCCANTS, D. MARK - Honor Roll 10,11,12; Spanish Club 11,12; Wrestling 10.

MCCOMB, CHRISTOPHER A. - All-City Choir 12; C.O.E. 12, Concert Choir 11,12; Tenor-Bass Choir 10; Honor Roll 10,11,12; Letterwinners 12.

MCCOMB, JOHN W. - Football 10; Soccer 10,11.

MCCOMB, MICHELLE A. - Honor Roll 10,11, Images 10

MCCRADY, TIMOTHY D. - Baseball 10,11,12; Football 10,11,12, Honor Roll 11,12; Letterwinners 11,12, Service Worker 11,12

MCCRARY, TANYA L. - Afro-heritage 10; D.E.C.A. 11, Honor Roll 10,11

MCDIRMIT, PHYLLIS E. - All-City Orchestra 9,10; Letterwinners 12; Orchestra 10,11,12.

MCDOWELL, CRAIG M. - D.E.C.A 11; Honor Roll 10

MCFADDEN, MARTHA E. - Campus Life 10,12, Concert Band 11,12, Distinguished Scholar 10; Honor Roll 10,12; Marching Band 10,11,12, Pep Band 10,11,12; Vorsity Band 10

MCINTURF, CHRISTOPHER S.

MCKIBBEN, LISA A. - Campus Life 11,12; Distinguished Scholar 10,11,12, Glenwood Tutor 12; Honor Roll 10,11,12; Letterwinners 12, Marching Band 10,11; Pantherettes 10,11, Powder Puff Football 12, Rifle Squad 10,11, Spanish Club 11, V.I.P Club 12

MCKIBBEN, MARK A. D.E.C.A 11,12 Football 10,11,12; Letterwinners 12

MCNEELY, SANDRA J. - D.E.C.A 11,12, Homing Decorations 10,11,12, Powder Puff Football 11,12 Service Worker 12, Spanish Club 10, Track 10

MEEK, PAMELA S.

MEEKS, ROBERT J

MENDEZ, JUAN, V. - Golf 10; Honor Roll 11; Latin Club 11.

MENOR, VILLA J. - Football 10,11,12; Honor Roll 10,11; Letterwinners 11,12; Service Worker 11,12; Track 11; Wrestling 10,11,12.

MERRITT, JENNIFER S. - Art Club 11,12; Homecoming Decorations 10,11,12; Honor Roll 10,11,12; Powder Puff Football 11,12; Sketchbook 12; Tennis Manager 11; Who's Who Among American High School Student 12.

MERTZ, JR., DENNIS R.

METTERT, LISA M. - Concert Choir 12; Distinguished Scholar 12; Honor Roll 10,11,12; Images 11; Powder Puff Football 12; Service Worker 10; Spanish Club 10; Student Council 10,11,12.

METZGER, JEFF A. - Honor Roll 10,11,12; Intramurals 10,11,12; Latin Club 10,11; Track 12; Service Worker 12.

MILLER, LAURIE A.

MILTON, LAVONNE T.

MISER, LENA C. - Art Club 10,12; Honor Roll 10,11,12; Powder Puff Football 11,12; Spanish Club 10; Treble Choir 10.

MONEY, LISA F.

MOORE, MICHELE G. - D.E.C.A. 11; Distinguished Scholar 10,11,12; French Club 10,11,12; Glenwood Tutor 12; Honor Roll 10,11,12; Letterwinners 12; Marching Band 10,11,12; Pantherettes 10,11,12; Sketchbook 10,11,12; Who's Who Among American High School Students 12.

MOORE, PHILIP N. - A.Y.H. 10; Distinguished Scholar 10,11,12; Honor Roll 10,11,12; Latin Club 11.

MORAN, MARY J.

MORIMANNO, JAMES A. - Honor Roll 10,11,12; Service Worker 11,12.

MULPAGANO, DIANNE M. - Cross Country 11; Letterwinners 10,11,12; Powder Puff Football 12; Gymnastics Manager 10; Track 10,11,12; Volleyball 10; Prom Court 11.

MULPAGANO, DONNA A. - Cheerleader 10,11,12; Glenwood Tutor 12; Gymnastics 10,11,12; Honor Roll 10,11,12; Letterwinners 10,11,12; Powder Puff Football 11,12; Spanish Club 11,12; Track 12; Volleyball 10; Prom Court 11.

MUNRO, KEVIN T. - Baseball 10,11,12; Football 10,11,12; Intramurals 10,11,12; Letterwinners 11,12; Wrestling 10,11,12.

NEELY, LEIGH A. - D.E.C.A. 11; Honor Roll 10,11,12; Powder Puff Football 11.

NELSON, ZELDA

NEWMAN, TAMARA

NICCUM, MARY C. - Art Club 12; French Club 11,12; Homecoming Decorations 12; Honor Roll 11,12; Powder Puff Football 11,12; Safari 12; Scroll 12.

NEIBEL, TIMOTHY J. - Honor Roll 11,12.

NOLT, DOUGLAS L.

MORMAN, DARREN N. - D.E.C.A. 11; Football 10,11,12; Letterwinners 11,12; Track 10,11,12; Wrestling 10,11.

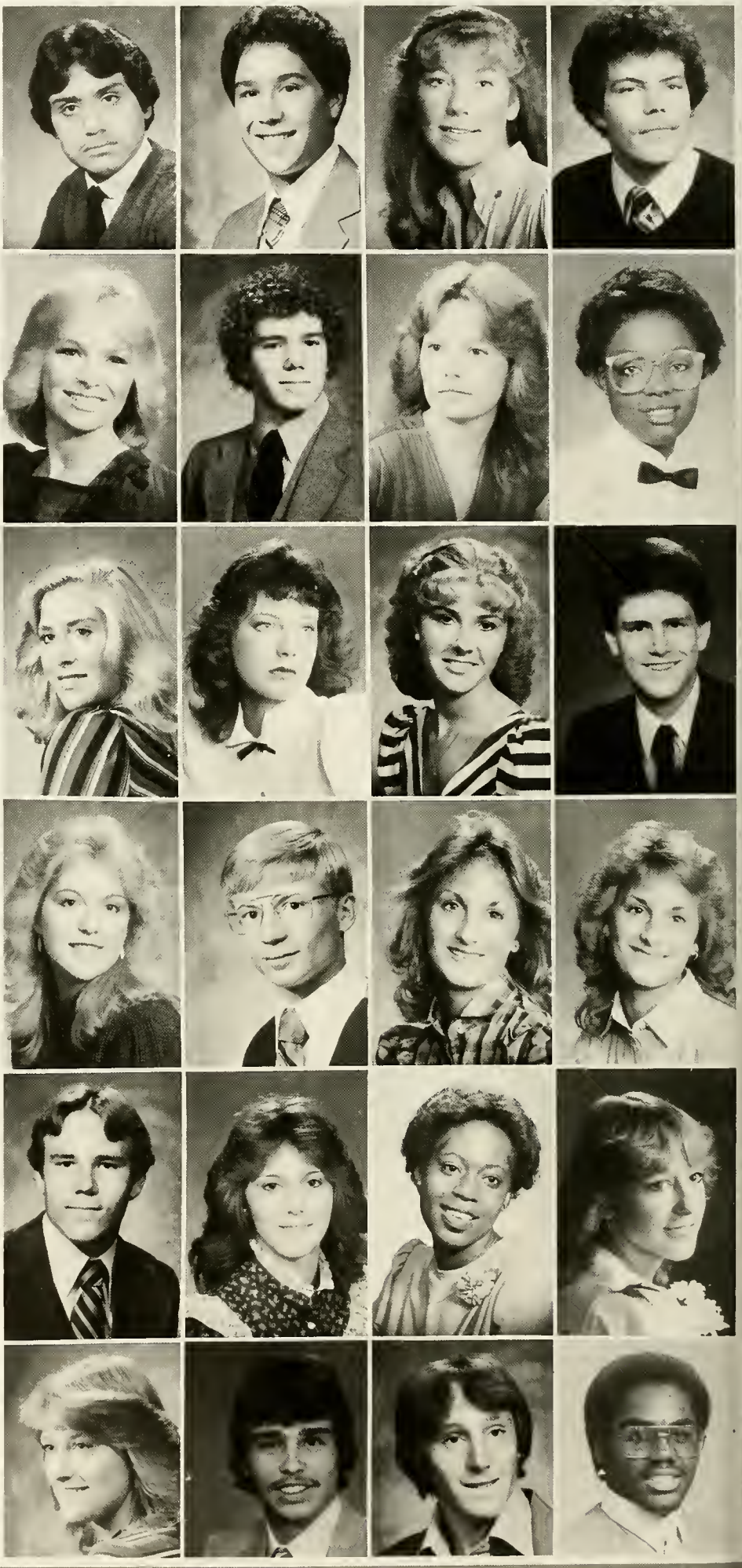

NORTON, ROBERT P. - D.E.C.A 11, Honor Roll 10,11,12

NOVITSKI, RONALD L.

OBERLIN, KENT C. - Campus Life 12; Class Officer 10 (President); Football 10,11,12; Homecoming Decorations 12, Intramurals 10,11,12; Letterwinners 10,11,12; Service Worker 12; Spanish Club 10,11; Student Council 10,11,12 (Vice-President); Track 10,11,12; Wrestling 12.

OBERLIN, JR., RICHARD D. - D.E.C.A. 11, Hockey 10,11,12.

O'BRIAN, MOLLY A. - Concert Band 11,12; Honor Roll 10,11,12; Latin Club 10,11,12; Letterwinners 12; Marching Band 10,11,12; Pep Band 10,11,12; Pit Orchestra 12; Service Worker 12; Sketchbook 12; Varsity Band 10; Wind Machine 12.

O'CONNOR, KAREN M. - All-City Choir 12; Concert Choir 10,11,12; Homecoming Decorations 10, 11,12; Honor Roll 11,12; Letterwinners 12; Powder Puff Football 11,12.

OECHSLE, JANIS C. - Concert Band 11,12; Honor Roll 10,11,12; Latin Club 10,11,12; Letterwinners 12; Marching Band 10,11,12; Musical 12; Pep Band 10,11,12; Sketchbook 11,12; Swing Choir 11,12; Varsity Band 10.

OSBORN, JAY C. - Honor Roll 11; Intramurals 11,12.

OYER, DAVID G. - Basketball 10; Honor Roll 10,11,12; Intramurals 10,11,12; Service Worker 11,12; F.C.A. 12.

PAIGE, EVELYN L. - Treble Choir 10.

PALMER, GILBERT F. - D.E.C.A. 11; Honor Roll 10,11; Soccer 10,11,12; Spanish Club 11; Bonfire Committee 11,12.

PARKER, KIMBERLY S. - Bat Girl 10; Concert Band 11,12; Distinguished Scholar 10,12; French Club 10; German Club 11; Honor Roll 10,11,12; Marching Band 10,11,12; Pep Band 10,11,12; Varsity Band 10.

PARRA, GRISELDA - Glenwood Tutor 11; Treble Choir 10.

PASSINO, ANN E.

PATEL, MEHUL D. - Honor Roll 10,11,12; Intramurals 10,11.

PCOLINSKI, DENISE M. - Concert Band 11, French Club 10,11,12; Honor Roll 10,11,12; Marching Band 10,11,12; Varsity Band 10; Who's Who Among American High School Students 11.

PENCE, CLARK D. - A.V. Worker 12; Concert Band 12, Jazz Band 10,11,12; Latin Club 10,11,12; Marching Band 10,11,12, Pep Band 10,11,12, Sketchbook 11,12; Stagecraft 10; Varsity Band 10,11.

PENCE, PHILIP E.

PHILLIPS, WINDY L.

PICKERING, PAMELA S. - Distinguished Scholar 10,11,12; French Club 10,11,12; Glenwood Tutor 12; Homecoming Decorations 10; Honor Roll 10,11,12; Powder Puff Football 11,12; Safari 12, (Assistant Editor); V.I.P Club 11,12; Prom Committee 11; Who's Who Among American High School Students; Treble Choir 10; Student Congressional Program to Washington D.C. 12.

PIERCE, VICTOR B. - Art Club 12, Bowling Club 10,11,12

POLING, DARRIN K. - French Club 11 Honor Roll 12 Service Worker 10

POLING, JAMES E. - D.E.C.A 11,12; Honor Roll 10,11,12; Images 11,12

POLLOS, MICHELE M. - Art Club 10,11, (Treasurer), D.E.C.A 11, French Club 10,11; Honor Roll 12 Model of Tomorrow Award

POTOSKY, SCOTT M. - Football 10; Honor Roll 10,11,12; Intramurals 10,11,12; Soccer 9,10,11,12.

POTOSKY, SUE M. - Basketball 10; Honor Roll 10,11,12; Powder Puff Football 12; Volleyball 10.

PRICE, TRACY L. - Honor Roll 11,12.

PRILLER, MARTIN L. - D.E.C.A. 11; Intramurals 10,11,12; Soccer 10,11,12.

PUFF, TRACY L.

PYLE, CHERYL L. - C.O.E. 12; Golf 11; Honor Roll 10,11,12; Powder Puff Football 11,12.

QUICK, ANDREW D. - Baseball 10; Basketball 10; Campus Life 12; Honor Roll 12; Intramurals 11,12.

RAMSEY, JOHN F. - Football 10,11,12; Honor Roll 12; Letterwinners 10,11,12; Service Worker 11; Track 10,11,12.

RASOR, SHERRY L. - Baseball Scorekeeper 10,11,12; Honor Roll 10,11,12; Powder Puff Football 11,12; Service Worker 12; Spanish Club.

REILLY, MICHAEL S. - Football 10.

RENNO, KEVIN D. - Concert Band 11,12; D.E.C.A. 11,12; Honor Roll 11,12; Marching Band 10,11,12; Pep Band 10,11,12; Varsity Band 10.

REVILLE, SCOTT M. - Distinguished Scholar 10; Honor Roll 10,11,12.

RICHARDS, KELLY L. - French Club 11,12; F.S.A. 11,12.

RICKETTS, MARIE - Honor Roll 12; R.V.S. 11,12.

RIDDICK, MARILYN M. - Afro-Heritage 11.

RIDLEY, DRENA D. - Afro-heritage 10,11; Basketball 11; Honor Roll 10,11; Junior Graduation.

RIECKEN, KURT B. - Afro-heritage 12; German Club 11; Honor Roll 10,11.

ROACH, JULIE K. - A.V. Worker 12; Campus Life 12; Concert Band 11,12; Distinguished Scholar 10,11,12; Glenwood Tutor 12; Honor Roll 10,11,12; Images 10; Marching Band 10,11,12; Musical Stage Crew 11; Pep Band 10,11; Scroll 12; Service Worker 12, Spanish Club 10,12; Varsity Band 10.

ROARK, JR., PAUL - Concert Choir 11,12; Honor Roll 11,12.

ROBBINS, DENISE R. - D.E.C.A. 12; French Club 11,12; Honor Roll 10,11,12; Who's Who Among American High School Students 12.

ROBERSON, RODNEY W. - Art Club 10; Cross Country 11; Honor Roll 10,11,12; Intramurals 10,11; Wrestling 11,12.

ROE, HOLLY S. - Concert Band 11,12; Honor Roll 10,11,12; Jazz Band 10; Latin Club 10; Marching Band 10,11,12; Orchestra 10,11,12; Pep Band 10,11,12, Pit Orchestra 12; Service Worker 12; Swing Choir 12; Varsity Band 10.

ROEBEL, GARY M.

ROEBEL, SHARON P. - Bat Girl 10; D.E.C.A. 11, F.S.A. 12; Honor Roll 10.

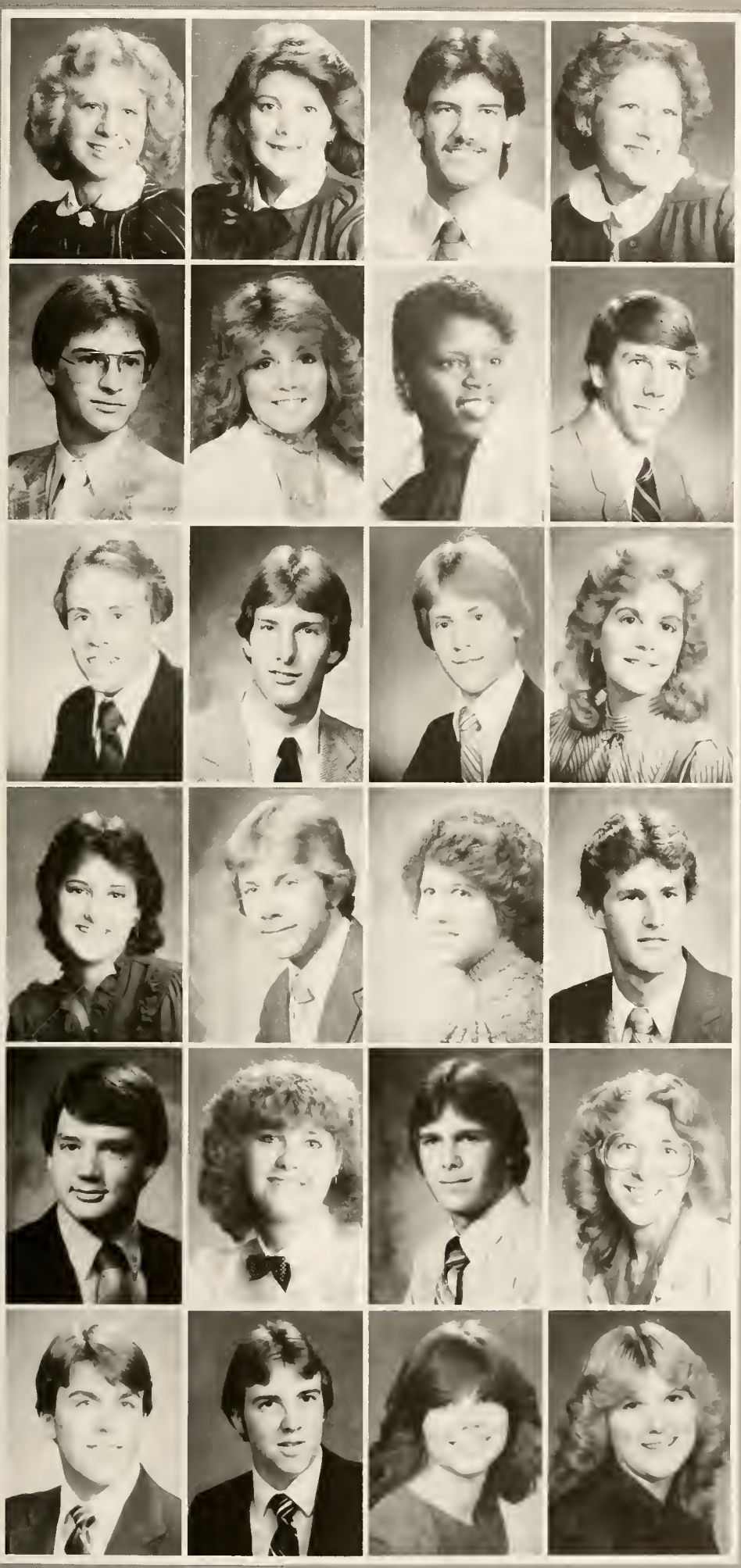

ROSE, KIMBERLY S. - Bat Girl 10; F.S.A. 12, Honor Roll 10,11,12; Powder Puff Football 12.

ROSS, AMY L. - Homecoming Decorations 10,11,12; Honor Roll 10,11,12; Images 11,12; Powder Puff Football 11,12; Spanish Club 10,11,12; V.I.P. Club 11.

ROSSI, RUDY J. - Soccer 10,11,12; Library Worker 12.

ROTH, DENISE R. - Distinguished Scholar 10; Honor Roll 10,11; Spanish Club 10.

ROUNDY, LANCE M. - Distinguished Scholar 10,11,12; Glenwood Tutor 12; Honor Roll 10,11,12; Spanish Club 11,12; Stagecraft 10; Student Council 10.

ROUSSEAU, SUZANNE J. - Cheerleader 10; Fall Play 11; Golf 11,12; Homecoming Court 10,11,12; Honor Roll 11; Letterwinners 10,11,12; Mat Maid 11; Powder Puff Football 11,12; Service Worker 10,11; Sketchbook 12; Tennis 9,10,11,12; Prom Court 11.

ROZIER, TERESA Y. - Afro-heritage 10,11,12; Campus Life 12; C.O.E. 12; Cross Country 12; Honor Roll 10,11,12; Letterwinners 9,10,11,12; Service Worker 11; Spanish Club 11; Student Council 10; Track 9,10,11,12

RUMSCHLAG, JOSEPH B. - Art Club 10,11; Honor Roll 12; Intramurals 10,11,12; Scroll 10,11,12.

RUSHINSKY, JR., JOHN J. - Distinguished Scholar 10,11,12; Glenwood Tutor 12; Honor Roll 10,11,12; Intramurals 11,12; Spanish Club 10,11,12; Speech Team 12.

RUSSELL, CHRIS C. - Football 10; Glenwood Tutor 12; Honor Roll 10,11, Intramurals 10,11.

RUSSELL, CHRISTOPHER W. - Basketball 10; Distinguished Scholar 10,11,12; Football 10,11,12; Intramurals 10,11,12; Letterwinners 11,12

SAMARAS, FRANCENE J. - French Club 10, Honor Roll 11,12; Latin Club 11; Powder Puff Football 12; Panther Puff 10,11,12.

SANDERSON, TAMRA S. - C.O.E. 12 (President); Scholastic Art Award, Photograph 11.

SCHAEFER, DANIEL C. - D.E.C.A. 11,12 (Treasurer); French Club 10,11, Honor Roll 10,11,12; Intramurals 11,12; Soccer 10.

SCHEERER, SHERYL A. - Bat Girl 10; Distinguished Scholar 10,11,12; Glenwood Tutor 12; Honor Roll 10,11,12; Images 12; Marching Band 10; Powder Puff Football 12; Principal's List 10; Scroll 12; Spanish Club 10,11,12.

SCHENKEL, STEWART J. - Cross Country 10; Homecoming Decorations 11,12, Honor Roll 10,11; Powder Puff Cheerleader 12, Track 10.

SCHIEBEL, MATTHEW N. - Concert Band 11,12, Distinguished Scholar 10,11,12; Honor Roll 10,11,12, Intramurals 12; Jazz Band 10, Marching Band 10,11,12; Drum Major 11,12; Pep Band 10,11,12, Pit Orchestra 12, Principal's List 11; Sketchbook 10,11,12, Spanish Club 11, Varsity Band 10, Wind Machine 11, Tri State Band 10, Hook's All State Marching Band 11.

SCHOHL, MICHELE R.

SCHOTT, MARK J. - Honor Roll 10,11,12, Latin Club 10; Wrestling 10,11,12

SCHREFFLER, KELEE R. - French Club 11; Glenwood Tutor 12, Honor Roll 10,11,12; Images 11, Spanish 10,11,12; Who's Who Among American Scholars 11.

SCHUBEL, RODNEY E. - Concert Band 11,12; Honor Roll 12, Images 10,12, Jazz Band 10; Letterwinners 12 Marching Band 10,11,12 Drum Major 12, Pep Band 10,11,12, Chemistry Helper 11,12, Sketchbook 10,11,12 Varsity Band 10, Wind Machine 11,12.

SCHWABEROW, MATTHEW O. Honor Roll 10,11,12

SEIBERT, PAMELA R - Honor Roll 10,11,12, Latin Club 10, Powder Puff Football 11, Service Worker 10,12

SEITZ, LYNETTE K. - Distinguished Scholar 10,11,12, Honor Roll 10,11,12 Principal's List 10,11,12

SELBY, THERESA A.

SHADE, PATRICE - Afro-heritage 10,11,12 (President); Distinguished Scholar 10; Glenwood Tutor 12; Homecoming Court 10,11,12; Honor Roll 10,12; Images 10,12; Powder Puff Football 12; Principal's List 12; Sketchbook 12; Spanish Club 10,11,12; Speech Team 11; Afro-heritage Fashion Show 10,11,12.

SHEETS, PHILIP T. - Distinguished Scholar 10,11,12; Football 10,11,12; Honor Roll 10,11,12; Letterwinners 11,12; Service Worker 11; Wrestling 10.

SHEPLER, MARGO L. - Campus Life 11; Concert Band 11,12; Honor Roll 10,11,12; Latin Club 10,11; Letterwinners 12; Marching Band 10,11; Orchestra 10; Pep Band 10,11; Service Worker 11; Sketchbook 12; Stagecraft 10; Swing Choir 12; Varsity Band 10.

SHERWIN, ELAINE G. - Concert Band 11,12; French Club 11,12; Glenwood Tutor 12; Honor Roll 10,11,12; Letterwinners 12; Marching Band 10,11,12; Orchestra 12; Pep Band 12; Service Worker 10; Sketchbook 12; Varsity Band 10; Wind Machine 12; Tri-State Honor Band 12.

SHORT, ROBERT S. - Distinguished Scholar 11; Homecoming Decorations 11,12; Honor Roll 11,12; Intramurals 11,12; Latin Club 11,12; Scroll 12; Sketchbook 12; Stagecraft 11,12; Volleyball Statistician 12; Prom Committee 11.

SHORTRIDGE, CRAIG A. - Honor Roll 10,11,12.

SHUBERT, SHELENE - All-City Choir 12; Concert Choir 11,12; Distinguished Scholar 10,11,12; French Club 10,11,12; Glenwood Tutor 12; Honor Roll 10,11,12; Letterwinners 12.

SIMCOX, GRIFFITH W.

SKELTON, TERAH S. - Basketball 10,11,12; Distinguished Scholar 10,11,12; Homecoming Decorations 11,12; Honor Roll 10,11,12; Letterwinners 10,11,12; Safari 12; Service Worker 12; Student Council 10,11,12; Volleyball 10,11,12; Prom Committee 11; America's Outstanding Names and Faces 12.

SKEMBOS, NANCY A. - Distinguished Scholar 10,11,12; French Club 10,11; F.S.A. 11; Honor Roll 10,11,12; Intramurals 10; Powder Puff Football 11,12; Principal's List 10; Track Helper 10; V.I.P. Club 11,12.

SLEN, ANN E. - Concert Band 11,12; Distinguished Scholar 10,12; French Club 10,11,12; Glenwood Tutor 12; Honor Roll 10,11,12; Letterwinners 12; Marching Band 10,11,12; Pep Band 10,11,12; Sketchbook 11,12; Varsity Band 10.

SMITH, LISA L.

SMITH, SHELLEY L. - Art Club 10; D.E.C.A. 11; Honor Roll 10,11,12; Spanish Club 10,11,12.

SMITH, TIMOTHY L. - Baseball 10,11; Football 10,11,12; Letterwinners 11,12.

SNYDER, JILL M. - Cheerleader 12 (NCA All-American); Gymnastics 10; Honor Roll 10,11,12; Letterwinners 10,12; Service Worker 11; Sketchbook 12; Spanish Club 10,11; Varsity 10.

SOLLOWAY, JAMES P. - D.E.C.A. 11; French Club 10,11,12; Gleenwood Tutor 12; Honor Roll 10,11,12; Letterwinners 11,12; Tennis 10,11,12; All-SAC Tennis 12; Who's Who Among American High School Students 12.

SOUTH, SUSAN E. - Concert Band 11; Honor Roll 10,12; Marching Band 10,11; Varsity Band 10.

SPAHIEV, MARIANNE - Distinguished Scholar 10,11,12; Honor Roll 10,11,12; Powder Puff Football 11,12; Sketchbook 11,12.

SPENCER, ANN M. - Cross Country 10; Honor Roll 10,11,12; Orchestra 10,11,12; Track 10.

SPRING, PAULA M. - Honor Roll 10,11,12; Glenwood Tutor 12; Marching Band 10; Pantherettes 10; Powder Puff Football 12; Spanish Club 10,11,12.

SPRINGER, KERRY L. - Cross Country 10,11; Distinguished Scholar 10,11,12; French Club 10,11; Honor Roll 10,11,12; Track 10.

SPROAT, MICHAEL L.

STAFFORD, WILLIAM G. - D.E.C.A. 12 (President); French Club 10,11,12; Glenwood Tutor 11.

STANGER, ROBERT R. - Basketball 10. Honor Roll 10,11,12; Intramurals 10,11,12. Spanish Club 10.

STARKS, NARCISSIE E. - Afro-heritage 11,12. Service Worker 12

STEERE, ELIZABETH C. - Bat Girl 10; Cheerleader 10; Distinguished Scholar 10,11,12; Honor Roll 10,11,12; Images 10; Powder Puff Football 11,12. Principal's List 10; Spanish Club 10,11,12; V.I.P. Club 11,12.

STEINBERG, ROMAN A. - Distinguished Scholar 10,11,12; Football 10; Honor Roll 10,11,12; Intramurals 10,11,12; Sketchbook 12; Soccer 10,11,12; Spanish Club 10,11,12.

STEPHENSON, KIMBERLY K. - Concert Band 11,12; French Club 10,11,12; Honor Roll 11,12; Intramurals 10,11; Marching Band 11,12; Orchestra 11; Pep Band 11,12; Varsity Band 10.

STEPHENSON, MASHELL R. - D.E.C.A. 11; Honor Roll 10,11,12

STEWART DOUGLAS J. - A.V. Worker 10,11,12; Concert Band 11,12; Golf 9,10; Honor Roll 12; Jazz Band 11,12; Marching Band 10,11,12; Orchestra 11,12; Pep Band 10,11,12; Sketchbook 11,12; Spanish Club 10; Varsity Band 10.

STEWART, LORI J. - Concert Choir 11,12; Distinguished Scholar 12; French Club 10,11; Honor Roll 10,11,12; Madrigals 12; Powder Puff Football 11,12; Sketchbook 12; Treble Choir 10.

STOCKBERGER, M. TODD - Distinguished Scholar 10,11,12; Football 10; Honor Roll 10,11,12; Letterwinners 10,11,12; Spanish 10, 11 (vice-president), 12 (president); Track 10,11,12.

STOLLER, BRADLEY L. - Campus Life 10,12; Distinguished Scholar 10,11,12; French Club 10,11,12; Homecoming Decorations 12; Honor Roll 10,11,12; Intramurals 11,12.

STONE, GREGORY S.

STRACHAN, DAVID S. - Distinguished Scholar 10,11,12; Honor Roll 10,11,12; Spanish Club 10,11; Speech Team 12; Tennis 10,11.

STUART, DARRYL S. - Honor Roll 10,11; Spanish Club 10.

STUMP, DAVID M. - Concert Band 10,11; Honor Roll 10,11,12; Marching Band 10,11.

SWANSON, CORRINE L. - Cheerleader 10; Class Officer 11 (secretary); Homecoming Decorations 11,12; Honor Roll 10,11,12, Latin Club 10,11,12 (officer); Powder Puff Football 11,12; Service Worker 11; Sketchbook 12, Student Council 11.

SWEET, GINA M. - Cross Country 11; Distinguished Scholar 10,11,12; French Club 10,11,12; Glenwood Tutor 11,12; Homecoming Decorations 10,12; Honor Roll 10,11,12; Images 11; Letterwinners 11, Powder Puff Football 12, Principal's List 10,11,12; Service Worker 12, Sketchbook 12; Track 10; V.I.P. Club 12; Who's Who Among American High School Students; Tri Kappa Award 11.

SWINEHART, MARGARET A. - Distinguished Scholar 12; F.S.A. 12; Honor Roll 10,11,12; Principal's List 12; Service Worker 12, Spanish Club 10; Track 11.

SWINEHART, MARY J. - F.S.A 12. Honor Roll 10,11,12; Service Worker 11,12; Spanish Club 11,12

SYKES, STEPHANIE Y. - Afro-heritage 11, Service Worker 11

SZIEMKIEWICZ, ROBERT J.

SZYMANSKI, JOHN G - Concert Band 11,12. Honor Roll 11. Images 11, Intramurals 10; Jazz Band 10. Marching Band 10,11,12. Orchestra 10,11,12. Pep Band 10,11,12. Pit Orchestra 11,12 Sketchbook 12; Varsity Band 10; Wind Machine 11

TALLEY, JESSICA M.

TAYLOR, ANGELA R. - Honor Roll 10,11,12

TAYLOR, KENT L - Baseball Manager 9,10,11. Distinguished Scholar 10,11,12; Honor Roll 10,11,12, Letterwinners 10,11. Principal's List 10,11. Spanish Club 11,12. Tri-Kappa Award 11. Who's Who Among American High School Students 11

TEMPLE, THERESA K.
TERRELL, NAOMI A.
TERRELL, RICKY
THOMPSON, THERESA M. - F.S.A. 10; Honor Roll 10,11,12.

THRASH, KEVIN A.
TODD, BRIAN L.
TORRES, CARLOS - Glenwood Tutor 12; Latin Club 11; Letterwinners 11,12; Spanish Club 11, 12; Wrestling 10,11,12.
TRIBOLET, DAVID M. - D.E.C.A. 11,12; Honor Roll 10,11,12.

TURNER, III; CLAYTON
TWITTY, TIMOTHY L.
URBINE, GREG S. - Football 10; Honor Roll 10,11.
VAN MARKWYK, KIMBERLY K. - Latin Club 10; Powder Puff Football 11; Treble Choir 10,11.

VANDERFORD, BRIAN R.
VANDERLAAN, MARCIA D. - French Club 11,12; Homecoming Decorations 11; Honor Roll 10,11,12; Latin Club 10; The Society of Distinguished American High School Students 1981.
VAWTER, JULIE
VEDDER, LISA A. - Honor Roll 12.

VERDUCE, SUZANNE M. - Basketball 10; Campus Life 12; Distinguished Scholar 10; French Club 10; Homecoming Decorations 11,12; Honor Roll 10,11,12; Powder Puff Football 11,12; V.I.P. 11.
VEVIA, MARY C. - C.O.E. 11,12; Honor Roll 10,11,12; Service Worker 10,11.
WADE, JULIE A. - Honor Roll 12; Powder Puff Football 12; Spanish Club 12.
WAIT, PAUL W.

WALKER, ETTA R. - Afro-heritage 10,11,12; Fashion Show 10; C.O.E. 12; Honor Roll 12; Service Worker 11.
WALKER, JAMES L. - German Club 11.
WALKER, PAUL W.
WALL, MATTHEW B. - Campus Life 12; Concert Band 10,11,12; Distinguished Scholar 10,11,12; Glenwood Tutor 12; Honor Roll 10,11,12; Jazz Band 10,11,12; Marching Band 10,11,12; Musical 11,12; Pep Band 10,11,12; Pit Orchestra 10; Principal's List 10,11,12; Sketchbook 10,11,12; Spanish Club 10,11,12; Summer Drama 11; Swing Choir 12; Wind Machine 11,12.

WALLEY, ANNE L. - Homecoming Decorations 10,11,12; Honor Roll 11,12; Latin Club 11,12; Letterwinners 9,10,11,12; Sketchbook 11,12; Tennis 9,10,11,12; Volleyball 10,11,12; Prom Committee 11; Tennis All-SAC 11.

WALTENBURG, SEAN

WARR, ALASTAIR J. - Distinguished Scholar 10,11,12; French Club 10; Hockey 10,11,12; Honor Roll 10,11,12; Latin Club 11,12; Powder Puff Cheerleader 12; Service Worker 11.

WARREN, CLARENCE - Afro-heritage 11,12; Baseball 10; Football 10; Fashion Show 11,12.

WATSON, ANN E. - F.S.A. 10,11; Honor Roll 10,11,12.

WATSON, FREDRICK E.

WEAVER, WENDALYN R. - Campus Life 11,12; Concert Choir 11,12; Distinguished Scholar 10,11,12; Fall Play 11; Homecoming Decorations 11; Honor Roll 10,11,12; Madrigals 12; Musical 11,12; Principal's List 11; Sketchbook 12; Speech Team 12; Student Council 10,11,12; Swing Choir 12.

WEIGOLD, ANGIE R. - Bat Girl 11; F.S.A. 11; Powder Puff Football 11,12; Sketchbook 12; V.I.P. 11.

WEISS, STEVE G. - Fall Play 10,11,12; Honor Roll 10,11,12; Musical 10,11,12; Sketch book 10,11,12; Summer Drama 10,11.

WENTZ, MITCHELL R.

WESTERHAUSEN, LORI A. - Distinguished Scholar 10,11,12; Golf 11, 12; Honor Roll 10,11,12; Latin Club 10,11; Letterwinners 11; Powder Puff Football 11,12.

WHITE, LAUREN L. - Art Club 11; Honor Roll 10,11,12; Latin Club 11,12; Powder Puff Football 11,12; Principal's List 10.

WHITEHOUSE, CALEB S.

WHITELEATHER, KEVIN A. - All-City Orchestra 10,11,12; German Club 10; Jazz Band 10,11,12; Marching Band 10,11,12; Orchestra 10,11,12; Pep Band 10,11,12; Pit Orchestra 10,11; Sketchbook 10,11,12; Wind Machine 12.

WILCOX, KELLI J. - Honor Roll 11,12; Powder Puff Football 12; Spanish Club 11,12; Who's Who Among American High School Students 11.

WILD, STEVEN E. - Basketball 11,12; Campus Life 11; Football 12; German Club 11; Honor Roll 11,12; Intramurals 11,12; Letterwinners 11,12; Service Worker 12; Tennis 11; Track 11,12; Fellowship of Christian Athletes 12

WILKENING, KURT C. - Football 10,11,12; Honor Roll 10,11,12; Intramurals 10,11,12; Letterwinners 12; Service Worker 12

WILLIAMS, DIANA

WILLIAMS, KENNETH L. - Cross Country 10,11,12; Honor Roll 11,12; Letterwinners 10,11,12; Track 10,11,12; The Pretender 12

WILLIAMS, MARK A.

WILLIAMS, MEREDITH L. - Honor Roll 10,11,12; Powder Puff Football 11,12; Spanish Club 10,11,12; Panther Puff 10,11,12; Glenwood Tutor 11,12.

WILLS, KIMBERLY K. - Art Club 10,11; Distinguished Scholar 10,11,12; French Club 11; Honor Roll 10,11,12; Images 12; Service Worker 10,11,12

WILSON, MONA - Service Worker 12

WILSON, PANSY M.

WITTA, THOMAS A. - All-City Orchestra 11; Concert Band 10,11,12; Distinguished Scholar 10,11. Honor Roll 10,11,12; Marching Band 10,11,12; Orchestra 10,11,12; Pep Band 10; Sketchbook 11; Varsity 10; Wind Machine 11.

WOLFF, DEBORAH A. - Cheerleader 10,11,12; F.S.A. 12; Distinguished Scholar 10,11,12; Honor Roll 10,11,12; Letterwinners 12; Orchestra 10,11; Powder Puff Football 11,12; Student Council 10.

WOODS, KECIA L. - Afro-Heritage 10,11,12; Concert Band 10,11; Concert Choir 12; D.E.C.A. 11,12; French Club 11,12; Homecoming Decorations 11,12; Honor Roll 11,12; Images 12; Marching Band 10,11,12; Pep Band 10,11; Pit Orchestra 11; Powder Puff Football 12.

WOODSON, RODERICK K. - Basketball 10,11,12; All-SAC Basketball 12; Football 10,11,12; All-SAC Football 11,12; All-State 11,12; All American Football 12; Track 10,11,12; All-SAC 11,12; State Champion; All-State Track 11,12.

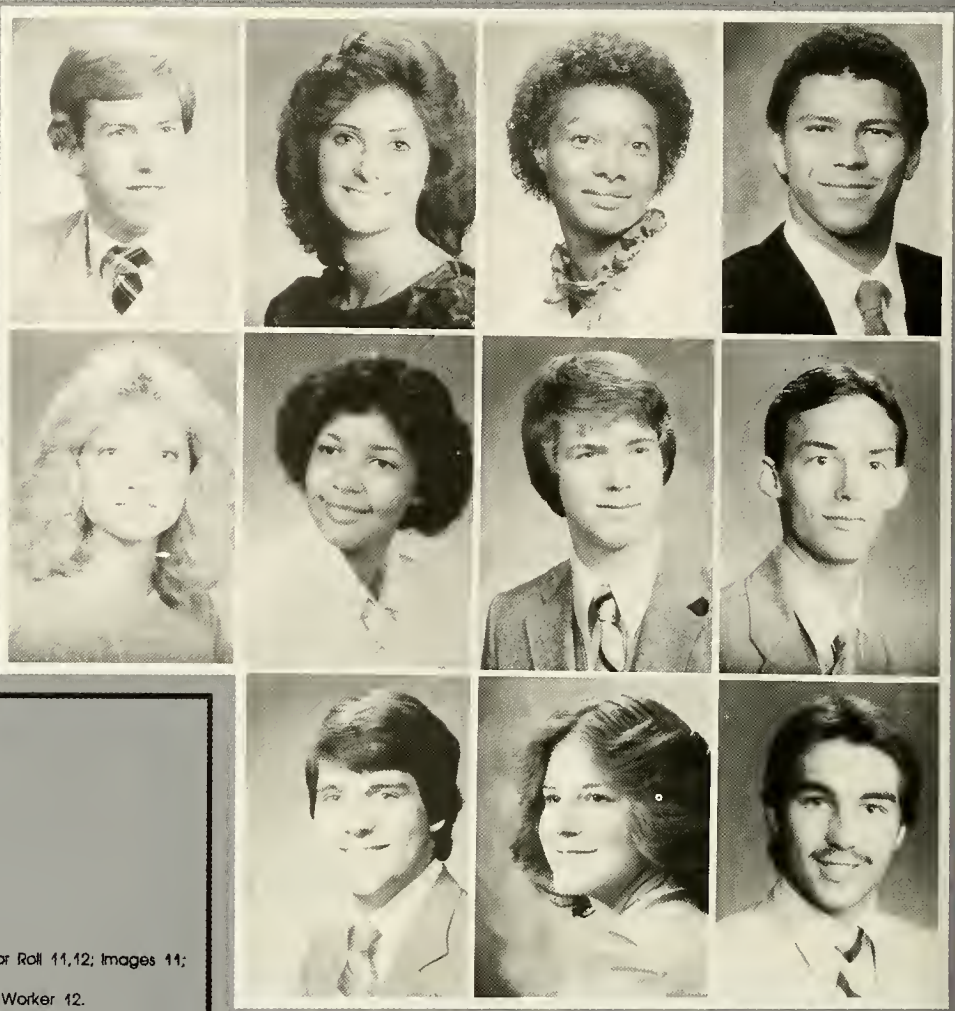

WOOTTON, KELLA L. - All-City Choir 12; Campus Life 12; Concert Choir 11,12; Distinguished Scholar 10,11,12; Fall Play 11,12; Homecoming Decorations 10,11,12; Honor Roll 10,11,12; Images 12; Musical 11,12; Powder Puff Football 11,12; Sketchbook 11,12; Spanish Club 12; Student Council 10,11,12; Summer Drama 10,11; Swing Choir 11,12; Prom Committee 11; Student Ratarian 12.

WRISTPUS, VERONIKA - Concert Band 11,12; F.S.A. 11,12; Miss F.S.A. 11; German Club 10,11; Honor Roll 11,12; Letterwinners 12; Marching Band 10,11,12; Pep Band 10,12; Sketchbook 10,11,12; Afro-Heritage Talent Show 11,12.

YODER, DAVID P.

YOQUELET, GERALD D. - Concert Band 11; Concert Choir 11,12; Madrigals 12; Marching Band 10; Varsity Band 10.

ZEILBECK, JAMES D. - A. V. Worker 12; Honor Roll 11,12; Images 11; Service Worker 12.

ZIRKLE, MECHALLE J. - F.S.A. 11,12; Service Worker 12.

ZURBRUGG, SCOTT A.

Camera Shy Seniors:

ADAMS, ERIC L.
AMSTUTZ, JEFFREY G.
ANDERSON, CHRISTINE L.
ANDERSON, RANDAL
ANDERSON, ROBERT
BANKS, SHAWN C.
BASS, FRANK L.
BECK, DONALD J.
BENNETT, WILLIAM E.
BRASTER, JOHNNY
BROWN, MARVIN L.
CARTER, BRYANT A.
COCHRANE, MARIE E.
COOPER, DUDLEY A.
COX, DRENA E.
CRAIG, MANUELA S.
DARVISH, SAADI M.
DIDIER, KARIN J.
DONNELLY, TERESA L.
EMERSON, SHERRI E.
FERRIS, JERRY L.
FFRENCH, RAYON P.
FILIPPOU, JOANN
FRENCH, PATRICK A.
GARMAN, ELLEN S.
GRISWOLD, JEFFREY L.
GERKEN, MICHELLE M.
HERMAN, WILLIE J.
HOGUE, DARRYL L.
HOGUE, DERRICK L.
IRBY, BARBARA J.
JAMES, BOOKER T.
JOHNS, STEVEN A.
JOHNSON, CLARENCE
JOHNSON, ODIS W.
JORDAN, DONALD L.
KNOCH, JAMIE K.
LEINBAUGH, JAMES A.
LEWIS, JUSTINA G.
LYKES, DIANA
LYONS, PATRICK
MAKSIM, KIMBERLY M.
MARTIN, MARK A.
MCKINNEY, CHARITY A.
MOSLEY, WILLIE B.
MYERS, DENNIS C.
NICHOLS, SHEILA D.
ORRENIUS, ANDERS R.
PHILLIPS, LEONARDO D.
PORTER, CARLOS P.
RAMOS, RAUL J.
RIDLEY, GINA D.
SALLEY, NELSON L.
SHADLE, KAREN G.
SHIMKUS, JEFFREY A.
SMITH, MARK A.
STAPELTON, TERRY N.
THOMAS, VINCENT L.
TIMMONS, DOUG W.
TURNER, ROBERT S.
VAADERING, BETH A.
VAN WYNGARDEN, ROGER S.
WALKER, SAMUAL D.
WAPPES, TODD K.
WARD, KEITH J.
WHALEY, JEFFREY T.
WHITE, TYRONE J.
WILKIN, MARY J.
WILLEY, JOHN P.
WILLIAMS, GEOFFREY
WIMES, SHEILA
WITSAMAN, JOHN R.

Left - Vania Arora reaches for a low note during her performance in "Sketchbook."

Below - Brett Fleitz and Ali Warr look over their programs during intermission at Sketchbook '83.

Above - Reliving her childhood memories at the park is Z. B. Steere.

Left - Sarah Herring is ready to hit the beach after her computer class is over.

1983 Senior

MOST VOGUE
Linda Dice

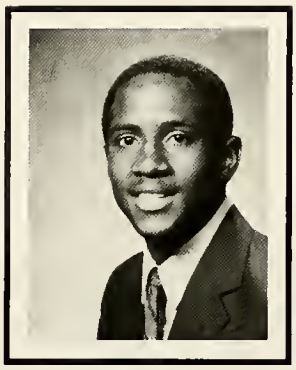

MOST G.Q.
Joel Autry

MOST PREPPIE
Mark Graf

MOST CONSERVATIVE
Alan Croyle

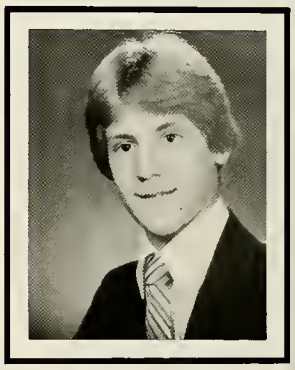

MOST RADICAL
Chris Russel

BEST ACTRESS
Vania Arora

BEST LOOKING SMILE
Carky Swanson

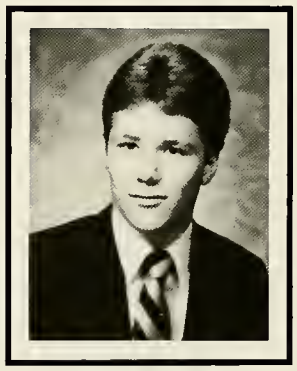

BIGGEST PARTIER
Mark McCants

MOST LIKELY TO
BE IN EBONY
Patrice Shade

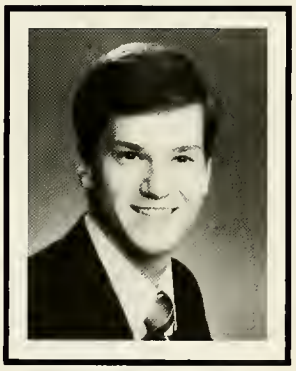

MOST LIKELY TO BE
IN THE "INDY 500"
Kent Taylor

MOST LIKELY TO
BE A MERCENARY
Jeff Fanger

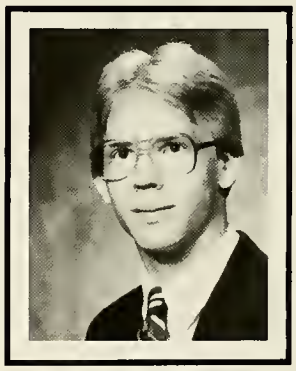

MOST LEADERSHIP
Ken Carlson

MOST LIKELY TO
BE A "VALLEY GIRL"
Anne Walley

BEST IN THEIR
FIELD - MALE
Tom Bennett

BEST IN THEIR
FIELD - FEMALE
Jill Snyder

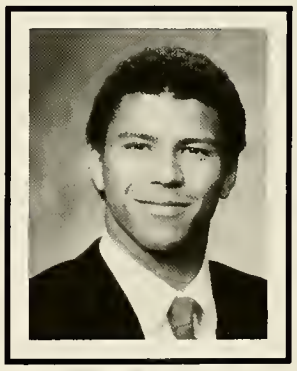

MOST ATHLETIC
MALE
Rod Woodson

MOST ATHLETIC
FEMALE
Jeanne Gerard

Nelson Awards

MOST ARTISTICALLY INCLINED
Sue Potosky

MOST MUSICALLY INCLINED
Bruce Bone

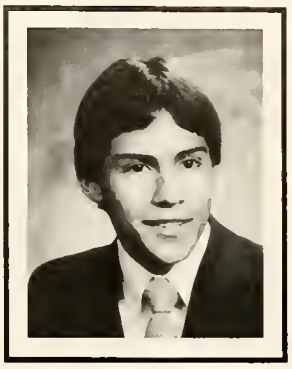

CLASS CLOWN
Carlos Torres

MOST TALKATIVE
Missy Duncan

BEST ACTOR
Steve Weiss

MOST LIKELY TO BE REMEMBERED
Tim Brown

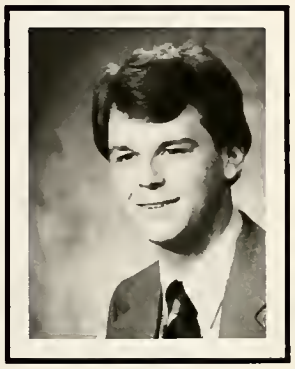

MOST LOYAL FAN
Bruce Dodge

MOST SOULFUL
Keith Ward

MOST FRIENDLY
Donna Mulpagano

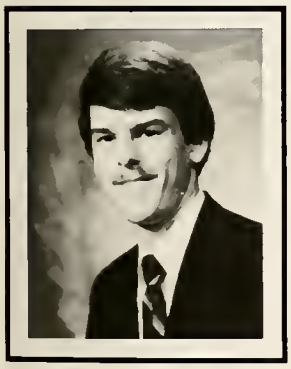

MOST LIKELY TO SUCCEED MALE
Greg Buzzard

MOST LIKELY TO SUCCEED FEMALE
Mary Ellen Lee

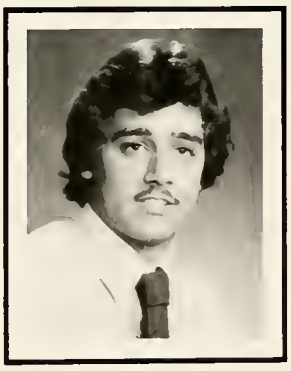

BEST LOOKING MALE
Paul Waite

BEST LOOKING FEMALE
Suzanne Rousseau

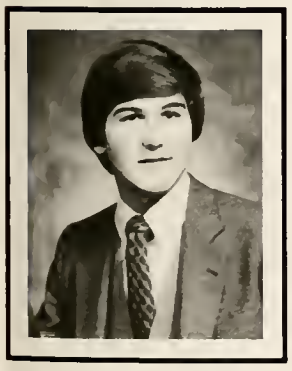

ALL-AMERICAN MALE
Scott Short

ALL-AMERICAN FEMALE
Terah Skelton

BEST COUPLE
Jenny Fanger
and
Tom Bennett

Juniors Move Up

Here we are with one more year to go. The Junior Class's second year at Snider has proved very successful. At the Powder Puff football game, the juniors were very successful. We helped our football team on to a regional victory. Many juniors performed in the fall play. The list is endless.

We, the class of "84", are looking up and moving up to next year, our senior year.

Junior class officers: (L to R) Treasurer, Robin Cappelli: Secretary, Pam Anderson: Vice-President, Jim Epps: President, Alan Elick.

Juniors look on as football players perform at a pep session.

Beth Kaiman and Karen Schnieder share smiles at the Winter Semi-Formal.

Val Trammel and Angie Ackerman pose for our yearbook photographer.

Ackerman, Angela M.
Alcorn, James A.
Anderson, Pamela J.
Anderson, Robert M.
Anderson, Theresa M.
Arnold, Kimberly K.
Arnold, Edward H.
Askins, Mark E.

Atteberry, Tina M.
Augsburger, Mark R.
Averbeck, Carol M.
Babcock, Teresa A.
Bacon, Christine M.
Baller, James J.
Baker, Dawn M.
Baker, Roger B.

Banner, Loren S.
Barchak, John E.
Barnett, Orlanda K.
Barnhill, Kimberly L.
Barr, Terry L.
Barry, Rhett R.
Rartkus, Christoph L.
Bartol, Barbara A.

Bass, James
Bay, Jeffrey M.
Bayazit, Buket
Bayazit, Demet
Beatty, Carol A.
Beatty, Cheryl L.
Bender, Todd A.
Benhower, Frank R.

Bentz, Carolyn S.
Bezoon, Tamara
Binkley, Karen L.
Bishop, Bobby W.
Bishop, Paul A.
Blanton, Dawn E.
Bleich, Richard D.
Blevins, Donna J.

Boardman, Thomas K.
Bobay, Scott
Bogart, Stacey
Bohlender, Denise R.
Bonner, Brian P.
Booker, Mechell M.
Bopp, Sarah E.
Brames, Richard W.

Braun, Monica R.
Brockhall, Christine S.
Brooks, Vonda K.
Brown, Elizabeth A.
Brown, Michael R.
Brown, Patricia L.
Brown, William L.
Brubacker, Scott

Budreau, Kimberly A.
Budzon, Dale E.
Buesching, Dennis A.
Bullock, Douglas J.
Burdge, Michael J.
Burud, Mark R.
Bush, Gerald P.
Bush, Robin K.

Roger Baker studies the paperback list at the Media Center

Busse, Michael S.
Cafolla, Angela B.
Cains, Michelle L.

Calhoun, Beth A.
Cappelli, Robin C.
Cardin, Teresa K.

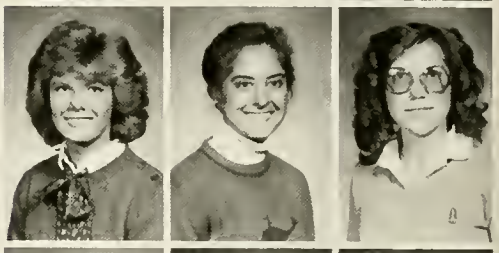

Carl, Lawrence L.
Carmack, Marjorie A.
Carroll, Mark A.

Chapman, Charlene
Christy, Neysa K.
Cipolone, Sheila A.
Clark, Debra E.
Clark, Elisa M.
Clemens, Douglas A.
Clutter, Debra L.
Coburn, Andy N.

Cochren, Ronna J.
Coker, Minerva R.
Coleman, Everett
Coleman, Heather L.
Collins, Donald L.
Connell, Laura A.
Connors, Jerard M.
Cook, Sarah L.

Coolman, Christine M.
Corne, Jo Ricky
Cox, Richard D.
Crabbs, Michael T.
Crider, Kelli K.
Dague, James L.
Dague, John C.
Dame, Thomas A.

Daugherty, Kimberly J.
Deal, Todd D.
Dearing, Juliet
Dehaven, Cynthia
Deppen, Polly K.
Devore, Natalie A.
Dickson, Sheryl
Diller, Jennifer S.

Ditaway, Jared A.
Dixon, James W.
Doerflein, Kimberly K.
Domer, Tammie S.
Downey, Chad E.
Duniton, Marta M.
Durden, Arnelia R.
Easterwood, Mark L.

Edwards, Martin L.
Egley, Anthony J.
Eley, Tony D.
Elick, Alan F.
Elser, Michael Z.
Epps, James H.
Ervin, John L.
Etzler, Gregory J.

Evans, Julie J.
Fisher, Paula M.
Fitch, Jeffrey M.
Floridis, Mary M.
Doard, Kevin
Foster, Scott C.
Foy, Douglas T.
France, Jeffrey M.

Frane, Michelle A.
Franklin, Shirley A.
Frederick, Mark W.
Frederick, Michael W.
Freeman, Nicole
French, Felicia M.
Frushour, David B.
Fulk, Susan K.

Fulkerson, Scott P.
Fuller, Laura M.
Gaff, Brian N.
Gammon, Jacquilin R.
Gardner, Brenda
Geary, Jennifer L.
Gehman, Jeffrey L.
Geiger, April L.

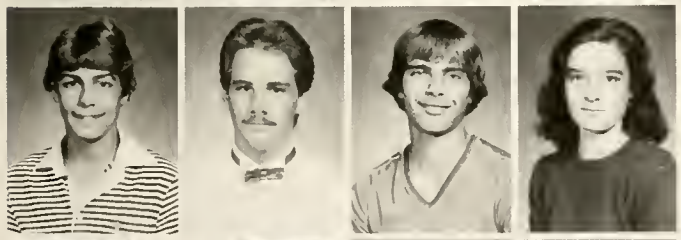

Georgi, Matthew J.
Gerardot, Johnny L.
Gibbons, James M.
Gize, Jessica

Goetz, Jean M.
Gonzales, Pamela
Grant, Gwendolyn D.
Grantham, Heather M.

Gray, James
Gregory, Charles E.
Griffin, Jack L.
Griswold, Daniel W.

Griswold, Patricia K.
Grostefon, Kristine R.
Guitard, Mark A.
Guthier, Scott E.

Junior Lisa Clark getting a bedtime snack on Pajama Day.

Guthrie, Allen J.
Guthrie, Jody E.
Haberly, James P.
Hacker, James
Haffner, Gary D.
Haisley, Julie D.
Hakey, Michael A.
Hall, Kent R.

Haller, Kevin S.
Hallett, Brendan M.
Hamilton, Linda
Hamilton, Michael H.
Hamlin, Eric J.
Hamm, Stephen P.
Hann, John W.
Hannigan, Denice M.

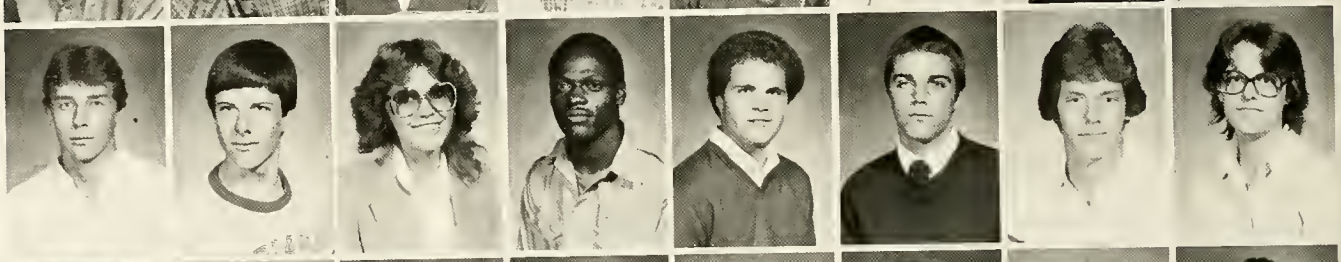

Harris, Warren D.
Harris, Willie E.
Hart, Jon C.
Harvey, Andy C.
Hatcher, David J.
Hausfeld, Michelle L.
Hauth, Michelle S.
Hawk, Lisa K.

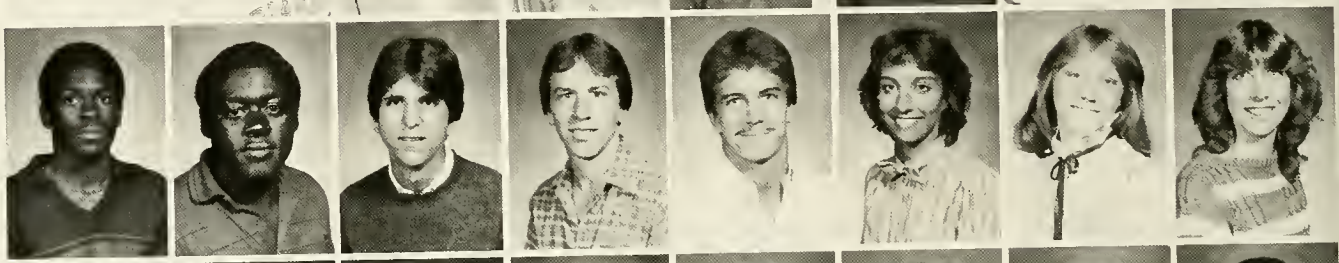

Hayes, Jacquelin J.
Heck, Lisa M.
Heemstra, William F.
Hegwood, Freddie D.
Hell, Deborah P.
Helton, Paul E.
Hemsoth, David J.
Henderson, David

Henriksen, Bonnie L.
Hensley, Brenda R.
Herb, Thomas E.
Hermance, Gregg G.

Hill, James E.
Hill, James M.
Hill, Jill E.
Hill, Malinda N.

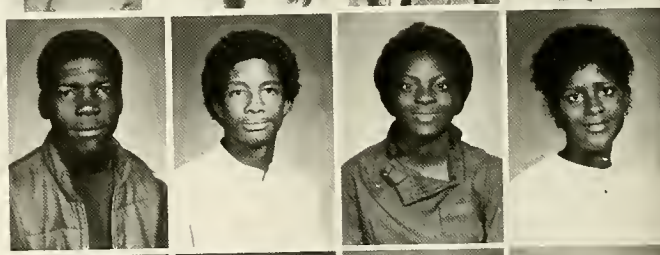

Hitzeman, Daniel
Hodson, Brian
Hogan, Kim
Hogue, Samanthia L.

Hough, Thomas R.
Houser, Rick A.
Howard, Lisa M.
Hoyle, Matthew F.

Jim Hacker stops at his locker one more time before leaving school.

Hurse, Darryl
Hursh, Christoph L.
Husted, Laurie A.
Hutchins, Byron K.
Huth, James
Hyatt, Daniel E.
Ingram, Sherry J.
Irey, Karen J.

Isch, Amy C.
Jackson, Terrance L.
Jeske, Renee S.
Jinks, Charles A.
Johns, Wesley D.
Johnson, Christy G.
Johnson, Kirsten J.
Jones, Ernest L.

Jones, Kevin L.
Jones, Todd M.
Jontz, Jennifer L.
Jordan, Joy C.
Kacines, Steven C.
Kaiman, Beth
Kain, David M.
Karrer, Karen A.

Keeney, Allison D.
Kerwin, Kathryn A.
Kesterke, Cheryl L.
King, Holly S.
King, Tam M.
Kinnison, Kelly S.
Klinger, Lisa L.
Knepper, James T.

Konkle, James A.
Kaos, Karen S.
Krider, Stuart W.
Krueger, Heidi E.

Kruse, Scott A.
Kulpa, Kristin L.
Kvas, James D.
Ladig, Denise L.

Lambert, Douglas L.
Lapsley, Sabrina R.
Larmore, David G.
Lawlor, Brian A.

Leatherman, Brian
Lee, Robert H.
Lee, Sonji D.
Lehman, Bruce A.

Jerilyn Zern and Susan Sherbinsky show their school spirit on beach day.

Leonard, Laura
Lewis, Michael R.
Lewis, Susan K.

Lewiston, Marcia R.
Lichti, Mark E.
Linn, Katie M.

Little, Brenda S.
Littlejohn, Rosalind
Livingston, William J.

Lockett, Tommy L.
Lomont, Bradly F.
Loriot, Dennis P.
Lothamer, Donna K.
Lothamer, Monte V.
Lucas, Sandra
Luttman, Michele
Lymon, Teresa

Lyons, Angela M.
Lyons, Angelina M.
Lyons, Christina L.
Lytle, Jerry L.
Macdowell, Sean E.
Mackin, Tina
Malinowski, Sheri L.
Maniscalo, Barbara A.

Mapes, Timothy A.
Marano, John T.
Martin, Christoph D.
Martin, David
Martin, Wanda L.
Mattern, Kimber L.
Mcatee, Bridget S.
McCall, Samantha J.

McComb, Jeffery S.
McCorkle, Kevin P.
McCrady, Daniel M.
McCulloch, James A.
Meeks, Brent C.
Meier, Cheryl L.
Menge, Peter R.
Mensing, Lynn M.

Meyer, John H.
Meyers, Lisa A.
Meyers, Renee D.
Mikell, Donald R.
Miller, Flemming
Miller, John A.
Miller, Joleen E.
Miller, Sharon K.

Tom Hough and Tom Boardman "hang around" between classes.

Mills, Maria J.
Mills, Michael A.
Myers, Laurie A.
Myers, Penny L.
Myers, Robert L.
Nash, Kimberly A.
Nash, Michael K.
Nay, Laura J.

Nelson, Barbara K.
Nelson, Zelda
Neuman, Scott L.
Newman, Jennifer A.
Niccum, Christoph
Nichols, Velton D.
Noe, Dolores A.
Nolan, R. Scott

Norris, Douglas E.
Nuttle, Sheryl E.
Nyberg, Rachelle K.
Odell, Renee H.
Oliver, Anthony
Orr, Lahna M.
Ortiz, Melton
Owen, Jeffrey S.

Owen, Lisa K.
Parker, Annette
Parker, David A.
Parra, Angelica
Patterson, Rebecca A.
Payton, Von D.
Peak, Gregory S.
Peconge, Jeffery W.

Peden, Christine M.
Peifer, Christoph A.
Peterson, Lori J.
Phillips, Jennifer M.
Phillips, John J.
Phillipsa, Phillip S.
Pidd, Phillip C.
Piekarski, Timothy A.

Junior Phil Pidd studies hard in class.

Piazek, Paul H.
Pooler, Mary B.
Potosky, Laura M.

Pratt, Victoria M.
Preble, Susan E.
Prosser, Lamar

Putman, Sherri L.
Quaintance, Jacki L.
Quaintance, Kathi L.

Quinn, James T.
Reed, Glenn W.
Renicker, David L.
Richter, Roxanne M.
Riddick, Marilyn M.
Riddle, Michael H.
Ridley, Drena D.
Rittenhouse, Carl B.

Rivers, Andrea
Robb, Lynn E.
Roberson, John D.
Ross, Carol L.
Rosse, Laron
Rothgeb, Regina D.
Rothgeb, Joe
Roundy, Kimberlyn M.

Rout, Victoria L.
Rowan, Renee L.
Rozier, Tracy Y.
Sampson, Susan L.
Sanders, Curtis
Sanders, Cynthia B.
Sargent, Kristina A.
Schaefer, Phillip T.

Schafer, Tammy K.
Schaper, Ray E.
Scheeler, Jennie M.
Schneider, Karen L.
Schneiker, Chris
Schoenle, Christoph
Schroeder, Scott A.
Scofield, Theodore O.

Scott, Robert C.
Scruggs, Vincent H.
Sellers, Tracey R.
Shelby, B. Jean
Sherbinsky, Susan L.
Shubert, Eric M.
Sidebottom, Shella L.
Siela, Amy M.

Slick, John L.
Smith, Brian D.
Smith, Mark A.
Smith, Orville L.

Smith, Otis
Snyder, David C.
Snyder, James J.
Sollenberger, Renata L.

Sparks, Rhonda A.
Spearman, Adrienne A.
Speck, Jodi
Speed, Karen J.

Cheryl Beatty and Amy Liela rush to get their assignments done during lunch.

Junior Kevin Haller daydreams his way through class.

Speith, Lynette M.
Spitler, Christoph J.
Sproat, Jeffrey A.

Stafford, Teresa A.
Steele, Scott
Stephenson, Susan K.

Stevens, Michael J.
Stewart, David
Stiles, Regina L.

Stillwell, Diana K.
Stone, Steven A.
Storey, Willie C.

Stout, Theodore R.
Strebig, Anthony B.
Stuart, Gretchen L.
Stults, James T.
Stump, Louis F.
Sweetapple, John
Szymanski, Thomas G.
Taybron, Sandra

Taylor, Daphne L.
Taylor, Scott I.
Tennis, Kimberlee D.
Thomas, Rebecca L.
Thomas, Babi E.
Thomas, Dawn M.
Thomas, Ginger E.
Thomas, Orlando

Thomas, Sonia F.
Tillawi, Tamara S.
Toledo, Elizabeth M.
Townes, Frankie D.
Townsend, Scott
Trammel, Valerie A.
Treen, Sandra L.
Trimm, Marilyn J.

Tubbs, Berdonna C.
Turner, Carla L.
Turner, Richard M.
Urbine, Andrea K.
Usman, Janju P.
Van Aman, Christine A.
Van Horn, Roberta J.
Van Patten, Mark W

Varner, Michelle L.
Vedder, Darrin M.
Vetter, John D.
Vian, Melinda R.
Vogt, Allen
Waffle, Joseph M.
Walker, Charles L.
Walker, Corneliou E.

Wallace, Peggy G.
Walters, Yvonne
Ward, John M.
Warr, Sally A.
Washington, Charles E.
Weatherford, Elizabeth L.
Weaver, Robert K.
Webb, Julie K.

Welklin, David J.
Wendel, Daniel D.
West, Steven L.
Whaley, Gregory A.
Wheeler, Cynthia A.
White, Angela J.
Willey, Linda J.
Williams, Darlene J.

Williams, Dawn C.
Williams, Marie
Williams, Steven L.
Wilson, Eric W.
Wilson, Jacquelin E.
Wilson, Martha
Winkelmann, Jennifer R.
Wise, Dawn M.

Wise, Forrest B.
Witucki, David A.
Woenker, Michael
Woodward, Sam
Woods, Marion
Woods, Trudy R.
Wristpus, Heidi M.
Yaeger, Lisa M.

Yoder, Jonathan K.
Yoquelet, Dale A.
Young, Michael A.
Zehr, Karen M.
Zern, Jerilyn M.

Camera Shy

Allen, Sharon
Anderson, Keith
Bailey, Carole
Banks, Dellan
Bezek, Jessie
Boddie, Wendy
Bowman, Lee
Cryer, April
Dickey, Michael
Ensley, Mia
Farrie, Carlton
Flippen, Mitchell
Fuller, Jerri
Guevara, Steven
Hart, Donald
Hart, Gloria
Huffman, Ruth Ann
Irby, Lisa
Johnson, Christy
Jones, Edward
Kinneger, Vaughn
Kohl, Richard
Lanning, John
Laster, Sheryl
Lineman, John
Lineman, Joseph
Logan, Ernestine
Logan, Margaret
McComb, Michelle
McHaney, Arness
Moore, Rose
Morgan, Walter
Neal, Kevin
Osborne, Gregory
Patel, Angela
Payton, Richard
Perdue, Edward
Ramey, Sandra
Ricketts, Bernard
Rogers, Donna
Shepherd, Tina
Stout, Charles
Strange, Anthony
Terrell, Rickey
Vawter, Julie
Vevia, Linda
Ware, Angela
Wetzel, Kristine

Annette Parker and Sheryl Dickson take a break from their long day.

Angie Ackerman and Sarah Bapp lead fellow students down the stairway.

Chris Bacon and Tim Mapes converse in the hall.

Tadd Wappes, John Hann, Laura Nay, and Lisa Owen decorate the halls.

Donald Michael and Vincent Thomas flash the photographer a smile.

Sophs Excel In Decorating

It was an exciting second year for the Sophomore Class at Snider High School. They started out the year with a first place finish in the Homecoming hall decoration contest. Some of the most skillful sophomores excelled in gymnastics, basketball, tennis and wrestling. The sophomores are now beginning to mold into the system of Snider High School. We can expect to see great accomplishments from the Sophomore Class in the future.

Left to right: Donna Elbrect, Vice-President; Larissa Steinburg, Secretary; Dana Elbrect, President; Kim McCon, Treasurer.

Geometry seems to be an entertaining subject for these students.

Ackerman, Timothy
Agnew, Cheryl
Allen, Sandra
Anderson, Rachel
Andrews, Gregory
Angel, Richard
Armstrong, Renna
Asay, Trent

Augenstein, Jeffery
Ault, Debra
Balser, Kimberley
Barchak, Nicholas
Barger, James
Barnhart, Kevin
Bartholow, Elizabeth
Bassett, Wendy

Bastian, Lora
Becraft, Kimberly
Beebe, Michael
Beerbower, Jacquelin
Beerman, Todd
Bell, Kimberly
Bennet, Jody
Bensch, H. Ingo

Bercaw, Nicolette
Beuoy, Michael
Bienz, Jeffery
Bireley, Michelle
Bixler, Nina
Black, Chris
Boerger, Eugene
Bolinger, David

Boan, Diana
Bowlin, Angela
Boyd, Leslie
Boykins, Ronn
Bracken, William
Bramley, Terence
Braster, Blondean
Bregin, Bobi

Brooks, Dana
Brooks, Valerie
Brown, Tricia
Bulger, Timothy
Busche, Michael
Bussick, Timothy
Butler, David
Cain, Michelle

Caldwell, Katherine
Calvin, La Petite
Campbell, Donald
Cannon, Vernetta
Carr, Xavier
Carter, Leonard
Cassaday, Jennifer
Cater, Brian

Chambers, Marcus
Chaney, Timothy
Christy, David
Cirillo, Patrick
Clark, Holly
Clark, Kevin
Cobb, Gregg
Coghill, Robert

Shari Howard and Jill Eikenberry show the student body spirit.

Cole, Cheryl
Cole, Michael
Collis, Angelyn

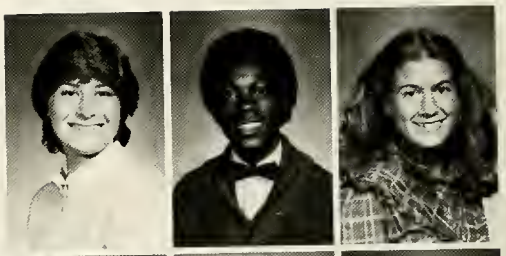

Connors, Timothy
Coomer, Kim
Cooper, Jerry

Corbitt, Michael
Cornett, Kimberley
Courtois, Scott

Covault, Kimm
Cox, Tommy
Craig, Cynthia

Craig, Kelly
Cunningham, Keith
Dady, Richard
Dague, Kathryn
Dolphin, Julia
Davies, Larina
Davis, Jackie
Davis, Jacquelin

Davis, Todd
Day, Vicki
Delong, Timothy
Dibella, Thomas
Didier, Kenneth
Dillman, Randall
Dimond, Renee
Dinius, John

Dollarhite, Ronda
Donley, Craig
Donley, Jeffrey
Douglas, Phillip
Douglas, Phylis
Dubose, Calvin
Duncan, Timothy
Durham, Sheila

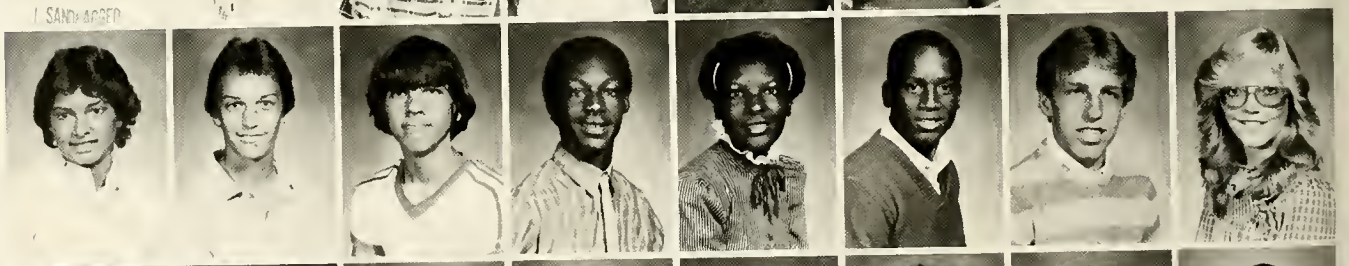

Durland, Jenifer
Eberle, Kenneth
Edwards, Tonja
Eikenberry, Jill
Eisberg, Christoph
Elbrecht, Dana
Elbrecht, Donna
Eley, Derrick

Eley, Sheila
Elias, Tina
Elyea, Andrea
Eppes, Denise
Ervin, Jennifer
Evans, Jill
Faley, Matthew
Fazel, Leila

Files, Terry
Fitch, Jerry
Fitch, Keith
Flaugh, Jonathon
Flowers, Lori
Flowers, Tarita
Foltz, Kristeen
Foster, Eric

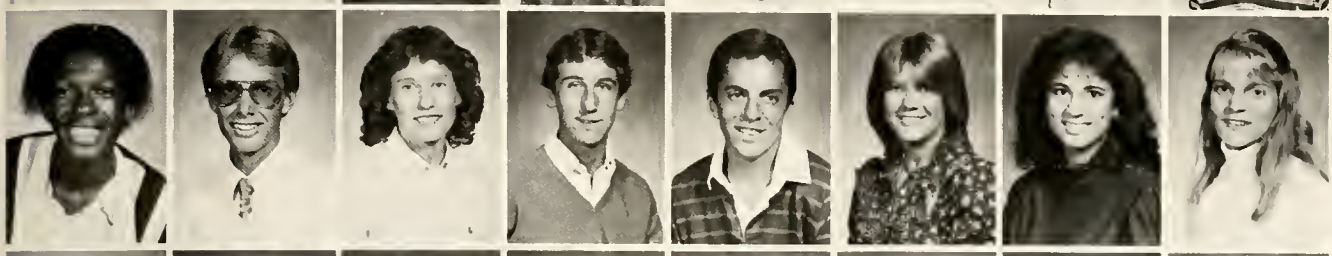

Fowlkes, James
France, Scott
Fry, Elizabeth
Galbreath, Richard
Garber, Sean
Garrison, Alana
Gatchell, Angela
Gavin, Kara

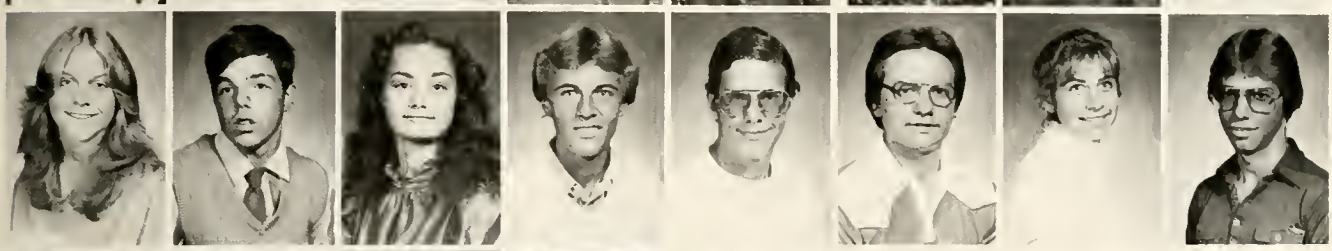

Gebhart, Gina
Gephart, Michael
Geradot, Anita
Geradot, Rodney
Gervais, David
Gibson, Michael
Gilford, Kimberly
Gill, Gary

Glaser, Janice
Gonzalez, Steven
Goode, Kevin
Goodson, Christopher

Gottlieb, Ken
Green, Aretha
Greer, Kim
Greer, Mechelle

Griebel, Scott
Grieninger, Melissa
Grigsby, Yolanda
Grosjean, Bonnie

Gruber, Mary
Guevara, Daniel
Gutermuth, Lori
Haberly, Andrew

Jenny Durland, Kirsten Ruble, and Val Brooks are ready!

Hall, Jennifer
Hamilton, Susan
Hanley, William
Harding, Shane
Hargis, Timothy
Harrington, Terrence
Hart, Cheryl
Hartman, Craig

Hauff, Kevin
Haywood, Timothy
Heathman, Terralynn
Helderman, Susan
Henderson, Rebecca
Henderson, Willie
Henning, Ken
Herbst, William

Herman, Steven
Hershberger, Karla
Higgins, Annette
Hill, John
Hilton, Patrick
Hinman, Christopher
Hinton, Gary
Hogue, Cynthia

Hogue, Gwendolyn
Holloway, James
Holthaus, Jill
Hood, Ramon
Hottinger, Patrick
Howard, Sharon
Hoyle, Leslie
Hunter, Justin

Huth, Andrew
Jackson, Cynthia
Jackson, Rita
Jackson, Valerie
Jacob, Lisa
Jemison, Charles
Jenkins, Troy
Jentgen, Phil

Jinks, Eva
Johnson, Carol
Johnson, Renee
Johnson, Vincent

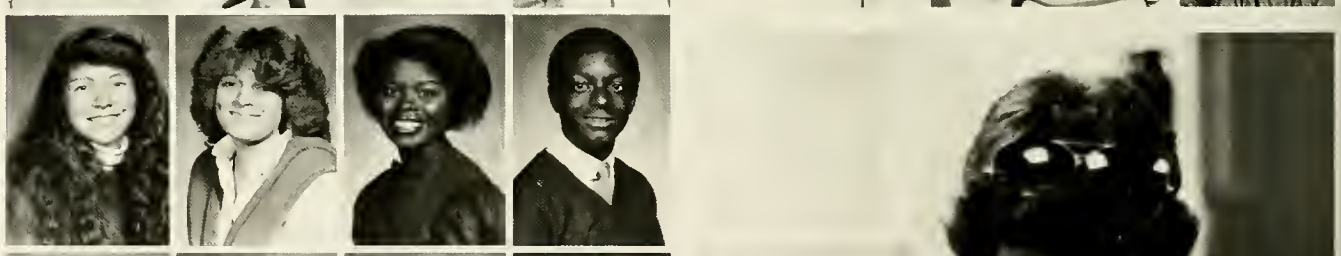

Johnson, William
Jones, Catherine
Jones, Lannette
Jontz, Jeff

Jordan, Julie
Jordan, Diane
Kaufman, Karen
Keaffaber, J. T.

John Slupecki enjoys a "picnic" lunch on Beach Day.

Keener, Thadeus
Keith, Michael
Kelly, Elvy
Kern, Jennifer
Ketrow, Scott
Key, Karla
Keys, Tracy
Kieler, Scott

Kierein, Timothy
Kindred, Laura
King, Harold
Kinsey, Andrea
Kleine, Rockne
Knight, Reola
Knouse, Roger
Kocevar, Kathleen

Kofoid, Michelle
Kolb, Michael
Korthal, Lynn
Kratzman, Lori
Krist, Holli
Kumfer, Bonnie
Ladig, Cynthia
Laidroo, Ingrid

Landis, Kari
Langlet, James
Lanier, Joellen
Larocque, Gregory
Lassiter, Lorna
Lawlor, Amy
Layton, Michelle
Lehman, Pamela

Lemert, Brian
Leonard, Lisa
Leuenberger, William
Lewis, Floyd
Light, Todd
Lindsey, Timothy
Link, Gwynee
Lipp, Suzanne

Sophomores punk out!

Littrell, Tina
Loftin, Stacia
Long, Michiko

Lothamer, Phillip
Loutsenhizer, Troy
Love, Tonya

Lucas, Nancy
Ludwig, Robert
Luthe, Ronald

Stripes are the order of the day for Tangela Truelove and Gale Wilson.

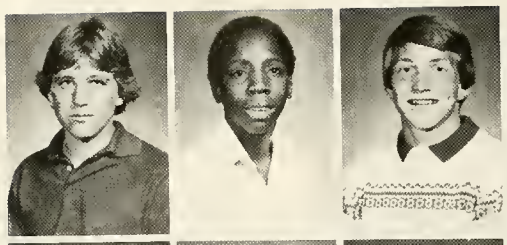

Lutz, David
Lymon, Timothy
MacDonald, David

MacDowell, Ryan
MacMillan, Kimberly
Manke, Beth

Manning, Robert
Mansfield, Anne
Marcotte, Pamela

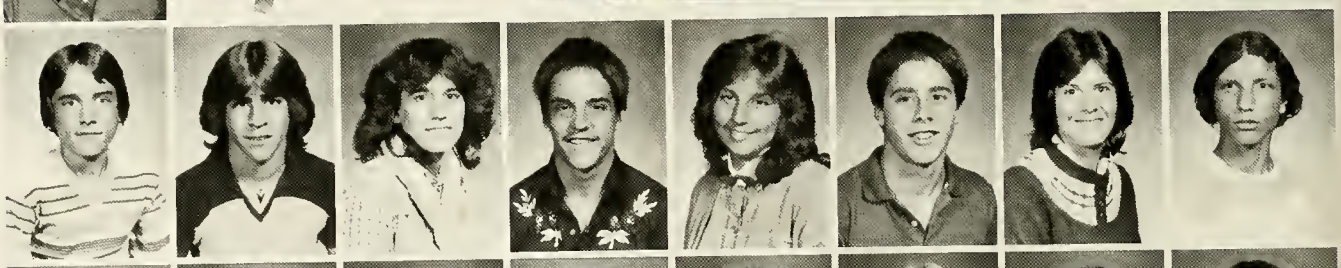

Markland, Anthony
Martin, Keith
Martin, Kim
Mashburn, Dominic
Mathias, Katherine
Matthews, Michael
Mauch, Jennifer
McCalla, Richard

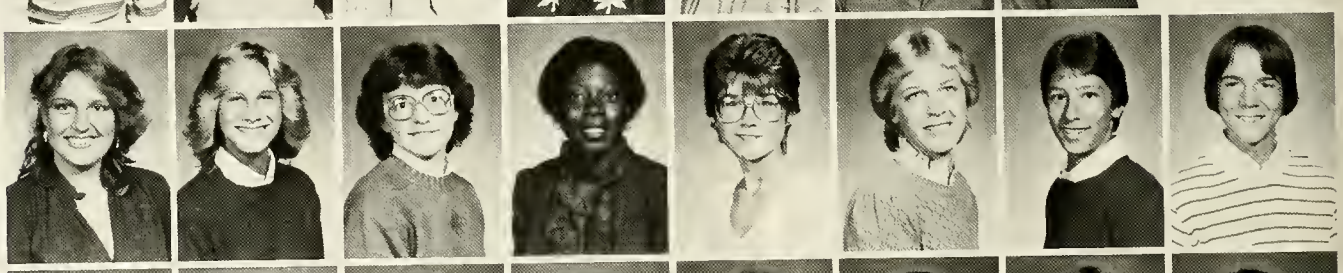

McCann, Sindy
McCon, Kimberly
McCuan, Michelle
McGraw, Diana
McKinney, Tabatha
McLeister, Kelly
Menor, Barry
Merritt, Frederick

Meyer, Bruce
Meyer, Cynthia
Meyer, Dean
Meyers, Christine
Meyers, John
Middleton, Scott
Miller, Jeffrey
Miller, Joel

Miller, Kent
Miller, Terry
Millet, Douglas
Miser, Rebecca
Moennig, Beth
Molton, Carmen
Monteith, Cherise
Montgomery, Joni

Moore, Zena
Moreno, Miguel
Morimanno, Thomas
Morrell, Angela
Morris, Michelle
Morrison, Douglas
Morrow, Rodney
Moss, Amy

Moyer, Alan
Mulcahy, Joseph
Murdock, Sonja
Myers, James
Nahrwold, Daniel
Nash, Tamra
Neal, Kathy
Niccum, Joyce

Norris, Kimberly
Noyes, Thomas
Ortiz, Israel
Paige, James
Parker, Sandra
Parks, Yvetta
Parra, Juan
Pass, David

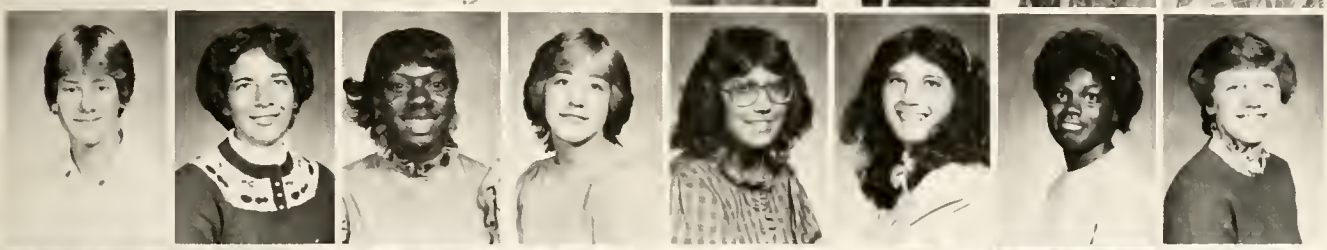

Patnoe, Jean-Marc
Patterson, Deborah
Patterson, Lynn
Peak, Lynn
Pedersen, Kristen
Pembroke, Jill
Perry, Chantal
Person, Lynnan

Peterschmidt, Kristin
Peterson, Todd
Petit, Jill
Phillips, Kyle
Phillips, Rodney
Pio, Jeffery
Poignard, Nichole
Poling, Julie

Poorman, Henry
Porostovsky, Dean
Porter, Varhonda

Pratt, Suzanne
Price, Michael
Priddy, Deanne

Puff, Frank
Ramey, Teddy
Randall, Amy

Read, Gerald
Reed, Mark
Reed, Rosemary

"Please don't move" says Kathy Kocevar.

Reeves, Anthony
Resendez, Norma
Rhoades, Daniel
Rice, William

Richards, Wade
Richardson, Scot
Richmond, Tyra
Ridley, Jamie

Riedinger, Mark
Roark, Timothy
Robinson, Claudia
Robinson, Tracy

Robinson, Yolanda
Rocha, Santos
Roemer, Brian
Roemer, Mark

Rogers, Carmen
Rose, Tamara
Roth, Laura
Ruble, Kirsten
Rudolph, Angela
Rutz, Kimberly
Sabia Elisabeth
Salay, Jeffrey

Sanderlin, Mark
Sanders, Robert
Scheeler, Jeff
Schell, Ann
Schnabel, William
Schnurr, Jennifer
Schoeder, Debra
Schweigerdt, Heather

Scott, Britt
Seplak, Christopher
Shadle, Raymond
Sharpe, Kimberly
Sheets, Erin
Shell, Gregory
Shenfeld, Jerry
Shepler, Brian

Shields, Donald
Shimkus, Brian
Simmons, Shari
Sizemore, Michelle
Skelton, Marc
Slupecki, John
Smith, Andrew
Smith, Chris

Vicki Day concentrates hard during study hall.

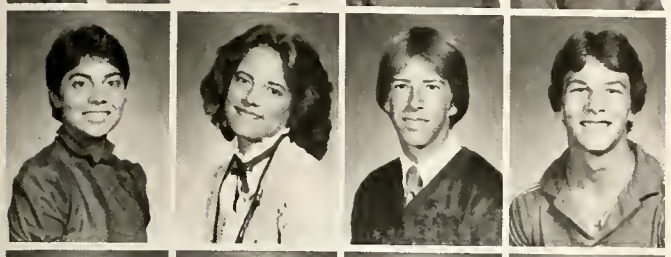

Pete Smith and Jon Flaugh swim through biology.

Smith, Lisa
Smith, Lucinda
Smith, Peter
Smith, Todd

Smith, Sharon
Snyder, Kimberly
Sousley, Jeffrey
Speck, James

Spranger, Tracey
Springer, Todd
Sprott, Jon
Starks, Elbert

Starks, Zachary
Stauffer, Diana
Stauffer, Teresa
Steinberg, Larissa

Stephens, Michelle
Stevens, Edward
Stewart, Stacey
Stiles, Sandra
Stiles, Reginald
Stockdale, Christina
Stoner, Amy
Storey, Stafford

Stout, Cathleen
Stout, Jeffrey
Stout, Sandra
Strauss, Herman
Street, Edward
Stroup, Donna
Surso, Kathryn
Swanson, David

Swanson, Paul
Sweetapple, Anna
Sylvester, Michael
Sylvia, Michael
Sytsma, Andrea
Tate, Rodney
Tatum, James
Taulman, Jill

Taylor, Stephanie
Ternet, Kenneth
Terry, Dianne
Theiss, Angela
Thomas, Jeffrey
Thomas, Kevin
Thompson, Dena
Tice, Suzanne

Tiffany, Karen
Torres, Donna
Townes, Veronica
Trout, James
Truelove, Tangela
Tsiguloff, Janet
Tucker, John
Turner, Alisa

Turner, Cynthia
Turner, Victor
Underwood, Lavonia
Upshaw, Isaiah
Van Dyke, Derrick
Van Wyngarden, David
Vanderlaan, Tania
Vanvalkenburg, Thomas

Verduce, Jason
Vinson, Steven
Voltz, Mari
Walker, Allison
Wall, Timothy
Walsh, Todd
Waltenburg, Andrew
Warren, Charles

Washington, John
Waters, Victor
Watson, Nancy
Weaver, Jane
Weover, Susan
Weibel, Todd
Weigold, Stacey
Weiss, Dovid

Wespon, Michael
Wessel, Michael
Whitaker, James
White, Holly
White, Nicole
Wicklein, Jill
Williams, Janie
Williams, Renee

Williamson, Jodie
Wilson, Gale
Wimes, Leslie
Witmer, Amy
Wolfe, Robin
Wolff, Diane
Wuest, Jeanne
Yaeger, Michelle

Yohne, Scott
Yoquelet, Michael
Youker, David
Young, Pascha
Zimmerman, Matthew

Camera Shy

Abernathy, Leefield
Bernardon, Ronnie
Boddie, Wendell
Campbell, James
Coats, Timothy
Duffey, Kent
Goodwin, Patricia
Gressley, Brent
Harvey, Brent
Heenan, Tina
Hides, Karl
Higginbotham, Diane
Horton, Karen
Howey, Tony
Molina, Carlos
Morton, Kathleen
Myers, John
Pape, John
Perkins, Gerald
Phillips, Harvey
Roseberry, Teresa
Roth, John
Royal, Tina
Salley, Dennis
Sawyer, Doug
Schlup, Kim
Stephan, Noelle
Stewart, Michael
Tarbell, Cheryl
Whitaker, Jodi
Zoller, Brian

"I've got Muscles!" grimaces Aretha Green.

Sophomores "enjoy" a school lunch.

Mark Redinger and Greg Shell finish their homework in the Guidance Center.

Norma Resendez is caught by our photographer at her locker.

Marc Skelton reaches up to his locker looking for homework

Sophomores work on their first place hall.

Frosh Adapt to Panther Life

Freshmen Class Officers are (l to r): Katie Henderson, secretary; Karla Hey, treasurer; Janet Wright, vice president; and Susie Lewis (in front), president.

Being on the bottom rung of the ladder of education is not always a fun place to be. However, Snider's freshmen class managed to get adjusted fast and make the most of the situation. Many students jumped right into the swim of things and got involved in sports and clubs activities, knowing this to be a successful way to fit in. Many also excelled in academics and found the dreaded high school curriculum to be less awesome than they had feared. Being new really proved to be just a state of mind, as all things are relative in the end. With good leadership and helpful friends, everyone soon felt at home.

At Pep sessions freshmen sit at the top of the gym, knowing in a few years, they'll be down front "where the action is."

Abels, Guy
Adams, Melissa
Aldridge, Brenda
Alexander, Fred
Allen, Amy
Anderson, Elizabeth
Anspach, Jay
Anspach, Spencer

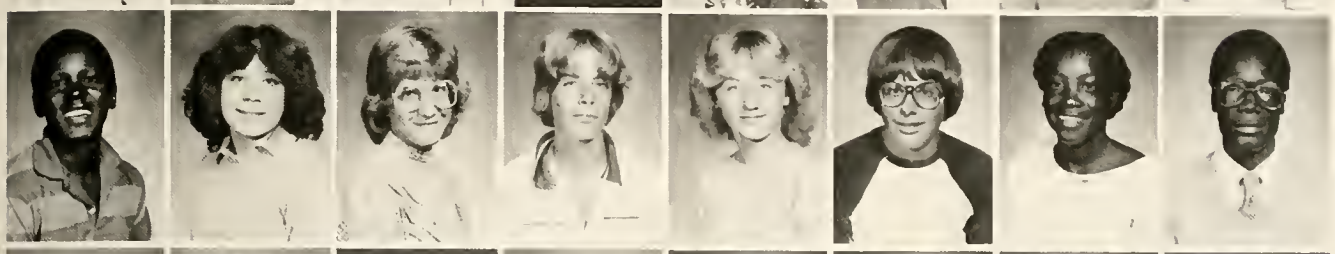

Arnold, Johnnie
Arnold, Karen
Ator, Kirsten
Aurich, Mark
Bacon, Susanne
Barkley, Mitchel
Barnes, Benita
Barnes, Samuel

Barnett, Terry
Baughman, Pam
Behm, John
Belsare, Shree
Bengel, Traci
Billingsley, Cornelius
Billman, David
Bireley, William

Bishop, Joel
Black, Byron
Blanton, Marcus
Boardman, Kimberly
Bockman, Allison
Bogart, Mary
Bogle, Robert
Bolling, William

Booker, Adrienne
Boone, Andrea
Borland, Michele
Borum, Cassandra
Boyce, Gina
Branstrator, Melaine
Branstrator, Troy
Brattain, April

Bravo, Michael
Bray, Simon
Brinker, Lisa
Brock, Constance
Brockhall, Craig
Brower, Michelle
Brown, Beth
Brown, Clark

Bryant, Diane
Bryie, Michelle
Buffington, Vanessa
Buford, Ryan
Buford, Stefanie
Burdek, Lorrie
Burdge, Larry
Burke, Kelly

Burkholder, Deidre
Burns, Robert
Burrell, Heather
Burroughs, Rodney
Bush, Jonathan
Butler, Dwayne
Butler, Mechell
Butler, Michelle

Byrd, Joyce
Caley, John
Camp, Christopher
Cappelli, Brian
Carbaugh, Steven
Carr, Derek
Carrington, Mark
Carroll, John

Carson, Jesse
Carteaux, Michelle
Castetter, Eric
Castleberry, Reginald
Cavanaugh, Nicole
Childers, Kenneth
Childs, Anthony
Christon, Kent

Churchward, Jennifer
Clark, Maria
Clauser, Kendra
Clem, Lisa
Clem, Tresa
Clemens, Robin
Clutter, Scott
Coats, Stacy

Cole, Annemarie
Cole, Lavonda
Coleman, Michael
Collins, Jesse
Connell, Christine
Conser, Gregg
Coolman, Douglas
Copeland, Amy

Corazzi, Edward
Cornett, Karen
Cox, Jeff
Cox, Mark

Craig, Lavette
Crilly, James
Crippin, Mark
Cronin, Janice

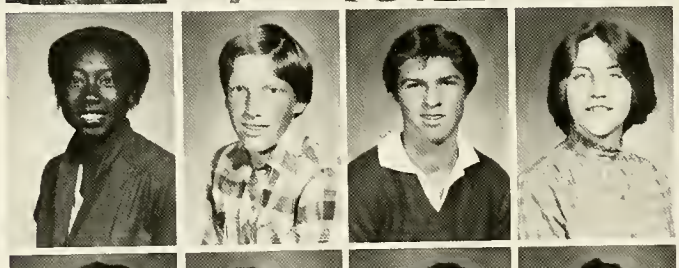

Crunkleton, Lynne
Csernik, Cheryl
Cunningham, Richard
Current, Timothy

Dady, Elizabeth
Daugherty, Anthony
Davis, Cassandra
Davis, Brent

Jeff Cox, Chris Haisley, and Todd Priest boast about their weekend plans.

Davis, Linda
Davis, Natasha
Dedden, Eric
Dekay, Bethany
Diffendarfer, Michele
Diller, Marcia
Diskey, Deborah
Douse, Jennifer

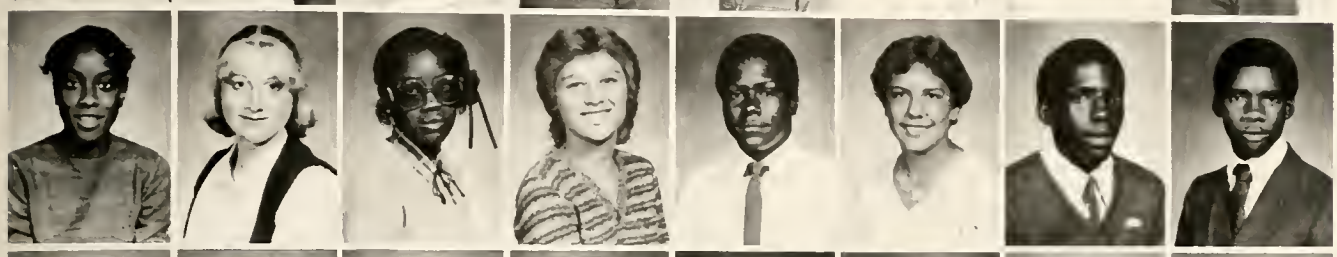

Dowell, Joleen
Duesler, Deanna
Edwards, Marnie
Ehresman, Donna
Eley, Ezekal
Eley, Karen
Emerson, Steven
Epps, Michael

Eytcheson, Shawn
Faber, John
Fahrenbach, Todd
Fairfax, Sonja
Fisher, Paul
Fitch, James
Foreman, Charles
Foster, Lonnie

Foulks, Chad
Franklin, Tina
Frazier, Anne
Gaff, Heather
Gardiner, Jill
Gardner, Brian
Gause, Anthony
Gerdadot, Mark

Melissa O'Dell searches through her locker looking for her missing algebra book.

Gershon, Michael
Gianelle, Eric
Gibson, Anissa
Gibson, Rachel

Glover, Craig
Goldman, Yvonne
Gomez, Teresa
Gounaris, John

Gounaris, Varvara
Graham, Marcy
Grantham, Eric
Grantham, Holly

Gray, Olandus
Greenburg, Steven
Greene, Deborah
Gruetman, Pamela

Grostefon, Greg
Hacker, Elizabeth
Haisley, Christopher
Hall, Daniel
Hall, Edward
Hamm, Brent
Hancock, Sam
Hapner, Angela

Harris, George
Hart, Ralph
Hartsock, Regina
Hatch, Bethany
Hatcher, Daniel
Heaton, Laurissa
Hegerfeld, Steven
Heinzelmann, Laura

Hemsoth, James
Henderson, Kathryn
Henning, Carla
Herron, Marcia
Hess, Karin
Heston, Angela
Hey, Karla
Hicks, Jonathon

Hill, Charles
Hill, June
Hill, Vickie
Hittie, Craig
Hobson, Mark
Hogue, Rodney
Hole, Amie
Hood, Michelle

Hoon, Tabatha
Hope, Michelle
Howard, Jerry
Howard, Tracey
Hughes, Jerry
Hughes, Lisa
Hutchins, Keith
Hutson, Melissa

Ibarra, Cristina
Ireton, Vickie
Jacobs, Frederick

James, Chaleta
James, Michelle
Jarvis, Bernadett

Jauch, Michael
Johnson, Carl
Johnson, Jeanette

Frosh enter pep session

Johnson, Lavonia
Johnson, Shawn
Jones, Franklin

Jones, Latonya
Jones, Steve
Jones, Timothy

Jordan, Michael
Joyner, Sherry
Kacines, Jeffery

Kallmyer, Kris
Kaminski, Michelle
Karrer, Elizabeth
Katter, Daniel
Kelley, Allen
Kelly, Rodney
Kenworthy, Stephen
Kerekes, Patricia

Kerwin, Suzanne
Kesterke, William
Kilmer, Kelly
King, Adoria
King, Martin
King, Ryan
Kline, Brian
Klopp, Darrin

Knoch, Tina
Knott, Cheri
Kochanski, Patricia
Kohl, Thomas
Krauskopf, Mark
Krueger, John
Kuhns, Brian
Kulpa, Tracy

Lackey, Blake
Lancia, Christine
Larry, Barbara
Leach, Lisa
Leinbaugh, Daniel
Lesh, Stephen
Levy, Laura
Lewis, Cassandra

Lewis, Susan
Lindenberg, Angela
Linnemeyer, Ann
Lisby, Timothy
Little, Jan
Littlefield, Evelyn
Loomis, Thomas
Lothamer, William

Lugo, John
Lundy, Jon
Luzadder, Brian
Lyon, Joseph

Lyons, William
Mackin, Timothy
Mahlan, Michelle
Malmquist, Jeffery

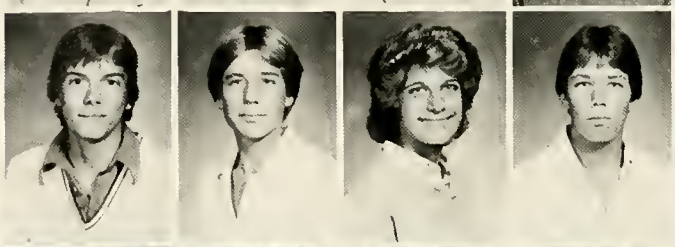

Manning, Lucille
Mapes, James
Maples, Bill
Marsh, Kimberly

Marshall, John
Martin, Bobby
Martin, Jeffery
Martin, Todd

Suzie Kerwin and Ellen McCants talk about guys between classes.

Mathieu, Darinda
Maxwell, Matt
McCants, Ellen
McClain, Jana
McComas, Amy
McCon, Brian
McCrady, Thomas
McCuan, Barry

McDaniel, Erin
McFadden, Hugh
McFarland, Jodi
McGauley, John
McInture, Michael
McKinley, Stacey
McLaurin, Jane
McMahan, Kara

Meier, Scott
Meier, Karen
Mendez, Alfredo
Menefee, Brent
Mensing, Keith
Merriweather, Kevin
Mertz, Darrin
Mettert, Jeffery

Meyer, Sharon
Miller, Denise
Miller, Kimberly
Milliner, Tamika
Milner, Kelly
Minneman, Christopher
Mitchell, Gearlyn
Monahan, Missy

Kendra Clouser waits patiently for her father after school.

Moore, Merilee
Morris, Frederick
Mottram, Scott
Mulpagano, Thomas

Munger, Kimberly
Murray, Lisa
Musser, Shellie
Myers, Mark

Neely, Laura
Nether, Melissa
Nichols, Robin
Nonte, Kelly

Northington, Renee
Nott, Margaret
Noyes, Mary
Nusbaum, Christopher

Nycum, John
O'Dell, Melissa
Oncheck, Robert
Osborne, John
Owen, James
Owen, Kevin
Palm, Susan
Parker, Carey

Parsons, Steven
Patterson, Larissa
Peifer, Matthew
Pence, Richard
Penna, Honor
Person, Michael
Phillips, Matthew
Pidd, Julie

Poore, Maureen
Prange, Elise
Price, Brett
Priest, Todd
Quilhot, John
Ray, Vernon
Reecer, James
Reed, Allen

Rehm, Michelle
Reiter, Ronda
Rencher, Terry
Renner, Jane
Reuille, Kent
Rhoads, Karen
Riebl, Samuel
Richardson, Jodi

Kristin Roundy, Michelle Mahlan, and Ellen McCants hang around after school to chat.

Richardson, William
Robbins, Scott
Roberson, Joel

Robinson, Charles
Rock, Angela
Rohrmoser, Hugh

Roller, Eric
Rosselot, Tammy
Roundy, Kristyn

Royal, Louis
Rusher, John
Rushinsky, Michael

Russell, Amy
Russell, Kimberly
Salo, Scott
Sample, Douglas
Sanders, Lillian
Sanders, Robert
Sanderson, Michael
Sanderson, Patrick

Saviel, Sara
Scheerer, James
Schiebel, Christopher
Schlup, James
Schroeder, Douglas
Schultz, Matthew
Scott, Timothy
Secaur, James

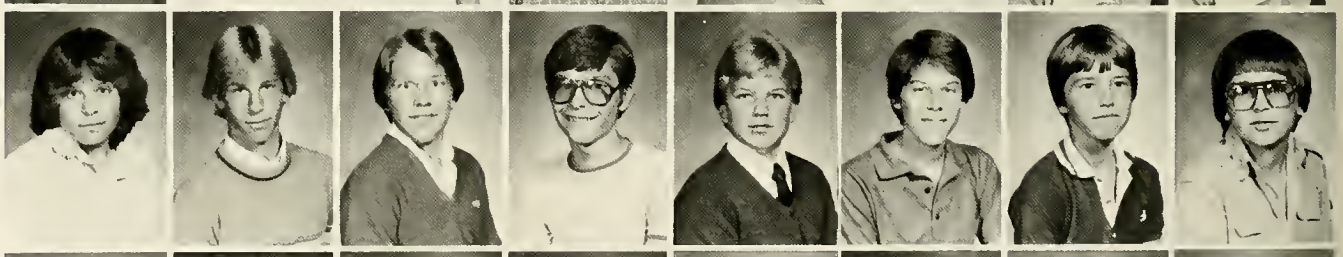

Seemann, David
Seemann, Lisa
Sein, Ramona
Sell, Gregory
Senter, John
Seyboldt, Steven
Shade, Shalon
Shadle, Gail

Shanyfelt, James
Sharpe, Christopher
Sheets, Angela
Sherbinsky, Jennifer
Sholl, Nora
Short, Amy
Shubert, Sharalynn
Simcox, Jennifer

Simmonds, Robert
Sipe, Troy
Smith, Christopher
Smith, Daniel
Smith, Lee
Smith, Theodore
Smith, Thomas
Snowden, Camron

Sowers, Shellane
Spade, Fred
Spearman, Lacey
Sproat, David
Staples, Buford
Stephens, Sherry
Stevens, Deborah
Stevens, Diane

Stewart, Christopher
Stiles, Jay
Stillwell, Douglas
Stilwell, James
Stockberger, Julie
Storey, Annette
Stringer, Catherine
Stults, Troy

Stump, Juliana
Stureman, Dawn
Surface, Nanette
Taritas, Curtis
Taves, Gregory
Taylor, Matthew
Taylor, Robert
Teel, Susan

Temple, Karen
Tepin, Andrea
Ternet, Mark
Thomas, Allen
Thomas, Cortina
Thomas, Marlo
Thomas, Pamela
Thompson, Marretta

Tibbs, Tonya
Tichac, Robert
Till, Michael

Tomsits, Scott
Torres, Shawneen
Townsend, Kelly

Tracey, Thomas
Uetrecht, Karen
Van Aman, Rebecca

Kim Munger has difficulty opening her locker while Gretchen Yager props up the wall.

Van Dyke, Danond
Vance, Karen
Vanhorn, John
Vannatta, Brett
Vanpelt, Sheldon
Vitalpur, Girish
Wade, Jennifer
Wallace, Alonzo

Wallace, Dolores
Walls, Dustin
Walter, Timothy
Waltz, Bryan
Warfield, Tyrone
Washington, Lynda
Watson, Antoinett
West, Thomas

Wetzel, Shelly
White, Dreama
White, Shannon
Williams, Cathy
Williams, Karen
Williams, Michelle
Wills, Bethanne
Wilson, Craig

Wilson, Larry
Wilson, Tawanda
Wise, Craig
Wise, Patrick
Witt, Dawn
Witte, Carole
Woods, Kreig
Wright, Janet

Yager, Gretchen
Yoder, Ben
Yoquelet, Carla
Zinn, James
Zook, Kathryn

CAMERA SHY

Aaron, Tarlton
Allen, Robert
Blanton, Cornelius
Brattain, April
Burroughs, Rodney
Goff, Ann
Gratz, Michelle
Harper, Adrian
Hill, June
Jackson, Otis
Jackson, Shane
Johnson, Garthia
Johnson, Heather
Klich, Elizabeth
Lacey, Grant
Miller, Kim
Orr, Matthew
Osting, Helen
Owens, Gina
Pinkston, Constance
Tripp, Tami
Wolfe, Anthony

Michelle Bryie enjoys a moment with friends at the semi formal.

Left: Freshmen display their artistic talent in decorating the science hall.

Below left: Lisa Hughes concentrates hard while making up a test.

Below: Joe Lyon gives Shawn Torres a lift in the halls.

Below right: Steve Seyboldt erases a mistake during shop class.

INDEX

SENIORS

Adams, Eric L.
Aden, Suzanne M. 74, 86
Agrawal, Pradeep K. 33, 79
Alexander, Nathan II D.
Amus, Darryel
Arnstutz, Jeffrey G.
Anderson, Christine L.
Anderson, H. Duane 52
Anderson, H. Duane 52
Anderson, Randal 84, 94
Anderson, Robert 84, 94, 95, 114, 128
Andrews, Rebecca
Apollo, Angela M. 82
Applegate, James B. 26, 33, 41, 56, 78
Archer, Stephanie 14, 19
Armijo, Michael J.
Arora, Vania R. 22, 26, 27, 55, 58, 78, 154
Augsburger, Susan M. 74, 76
Autry, Joel A. 25, 66, 74, 94, 95, 154

Baker, Annette M. 56, 57, 58, 77
Ball, Donna Mic E. 26, 31, 76
Baney, Karen L. 104, 105, 112, 113, 124
Banks, Shawn C.
Barbre, Andrea K.
Barchak, Christine M. 56, 83
Barnard, Vicki C. 85
Barnett, Tracy A. 14, 58
Bartels, Joe P.
Bass, Frank L.
Bauman, Laura J.
Baumgartel, Eric J. 82, 98, 132
Boyazit, Muge 132
Beachum, Darrel F. 132
Beck, Bradley S. 3, 12, 89, 94, 132
Beck, Donald J. 132
Bell, Christine K. 85, 132
Bell, Timothy 132
Bennett, Thomas A. 13, 41, 95, 98, 99, 114, 115, 128, 132, 154, 155
Bennett, William E. 84, 132
Bentz, Carla S. 132
Bentz, Pamela J. 86, 132
Bentz, Sheri L. 58, 84, 132
Bercaw, Lisa L. 132
Bertram, L. 68, 84, 132
Bickel, Cara L. 56, 132
Billman, Gretchen L. 57, 76, 132
Blanton, Christoph L. 56, 78, 132
Bojrab, Paul D. 56, 77, 78, 132
Bolenbaugh, Andela S. 132
Bolling, Richard A. 132
Bone, Bruce 56, 57, 77, 132, 155
Booker, Robert D. 132
Bordner, Scott L. 132
Borum, Antonia M. 132
Bowers, Daryl L. 132
Bowley, Brook L. 133
Boyd, Clarence R. 133
Boyer, Paula A. 58, 133
Boykins, Enrico R. 94, 133
Brandt, Jannine S. 84, 133
Braster, Jr. Johnny 133
Bratton, Lisa K. 133
Bravo, Robert A. 133
Bromeimeier, Bradley D. 133
Brooks, Laurie A. 133
Brown, Daphne D. 133
Brown, Marvin L. 133
Brown, Shane
Brown, Tim A. 13, 31, 33, 66, 133, 155
Brownlee, Joseph F. 133
Bryie, Steven G. 133
Burke, Michael A. 58, 94, 133
Bussick, Amy L. 133
Buzzard, Gregery T. 64, 133, 155

Cantrell, Sheri R. 119, 133
Carbaugh, Angela K. 31, 56, 82, 133
Carlson, Kenneth J. 13, 66, 128, 133, 154
Carrington, Lori A. 58, 78, 133
Carter, Bryont A. 133
Cassaday, Christine S. 85, 133
Cater, Gary P. 133
Cecil, Jeffrey K. 89, 133
Chaney, Jill C. 86, 134
Charlesworth, Richard H. 134
Childers, James E. 134
Chin, Teri A. 76, 134
Clark, Jeffrey H. 134
Clarke, Erin M. 85, 134
Clem, Ricky L. 134
Clemens, Susan R. 134
Clinkenbeard, Tamara D. 17, 83, 84, 134
Cochrane, Marie E.
Coleman, Debra M. 56, 134
Collins, Veronica R. 25, 83, 134
Combs, Karen M. 134
Conelly, Adam J. 3, 12, 94, 134
Cooper, Dudley A. 134
Cooper, Lafiesta V. 84, 112, 113
Corey, Charles D. 56, 134
Courtois, John L. 134
Covault, Jacqueline D. 134
Cox, Cathryn L. 26, 76, 83, 134
Craig, Manuela S. 134
Craig, Jr. Thomas E. 134
Cramer, Mike J. 94, 134
Crawford, Debra A. 82, 83, 85, 134
Crispell, Eileen M. 134
Crowell, Lisa S. 26, 67, 76, 134
Croyle, O. Alan 135, 154

Dabler, Patricia L. 74
Dadiras, Ronald A. 56, 67, 82, 135
Dahle, Cathy H. 82, 83, 135
Daniels, Denise R. 26, 135
Darvish, Saadi M. 89, 135

Davis, Annie M. 135
Davis, Richard 135
Dean, Warren E. 135
DeCamp, Lisa L. 19, 77, 83, 84
Dedden, Lisa A. 77, 83
Dehaven, Ruth 135
Dell, Steven E. 135
DeLong, Kevin E. 135
Dice, Linda S. 26, 58, 76, 83, 135, 154
Didier, Karin J. 145
Dodge, Bruce E. 22, 26, 69, 82, 135, 155
Donley, Colleen M. 135
Donnelly, Teresa L. 85, 135
Duncan, Kathleen F. 135
Duncan, Melissa J. 135, 155
Dye, Angela P. 64, 76, 135

Earl, Sara E. 67, 83, 135
Eichenauer, Brad A. 24, 135
Eicher, Michelle S. 135
Eifrid, Patricia J. 6, 84, 135
Eldridge, Brian S. 58, 135
Eley, Gregory D. 136
Eley, John 136
Emerson, Sherri E. 85, 136
Espy, Kevin M. 136
Espy, Kristine M. 104, 105, 136
Estep, Loretta F. 82, 136
Exner, Dawn M. 136
Exner, Don A. 56, 136

Fair, Susan 136
Fanger, Jeffrey D. 136, 154
Fanger, Jennifer M. 12, 12, 70, 128, 136, 155
Fazel, Ramak 13, 136
Ferris, Jerry L. 136
French, Rayon 136
Filippou, Joann 136
Fisher, Robert R. 109, 136
Flaugh, Jennifer A. 66, 136
Fleitz, Brett R. 136
Foltz, Devin 136
Frane, Cindy L. 136
Franke, Amy B. 136
French, Patrick A. 136
Frushour, Samuel R. 26, 27, 136
Fry, Eric W. 22, 26, 57, 136
Furos, Connie M. 83, 136

Gager, Brian J. 136
Gannon, James 56, 78, 136
Garman, Ellen S.
Garrett, Jeffrey T. 94, 137
George, Angela E. 137
Gerard, Jeanne M. 58, 86, 104, 105, 112, 137, 154
Gibson, Brenda K. 66, 137
Gibson, Tonja R. 137
Gilbert, Donald E. 89, 137
Gill, Anita 82, 137
Gilliam, Nancy A. 56, 82, 137
Giusti, Lynn C. 22, 26, 58, 137
Glenn, Jeffrey H. 137
Glock, Jeffrey R. 13, 102, 103, 109, 137
Glover, Lynn M. 31, 66, 82, 90, 107, 137
Goeglein, Cheryl A. 82, 106, 107, 137
Gong, Timothy J. 137
Gordon, Scott S. 137
Goss, Julie E. 46, 67, 137
Graf, R. Mark 24, 82, 137, 155
Greer, Kent A. 137
Greer, Kristine 137
Griffin, Laura J. 7, 84, 137
Griswold, Jeffrey L. 137
Grogg, Katherine S. 137
Grove, Barbara L. 137
Gruber, Joseph M. 137
Grygiene, Thomas S. 138
Gumbert, Paul F. 84, 138

Habegger, Shelly V. 138
Hall, Cynthia B. 24, 138
Hall, Kathy J. 17, 43, 138
Hamric, David R. 138
Hancock, Susan R. 56, 83, 138
Hansen, Kelli J. 26, 138
Hansen, Michele M. 138
Harber, Becky J. 138
Hardesty, Jeffrey S. 108, 109, 138
Hardin, Kimberly E. 138
Hargis, Theresa E. 82, 138
Harper, Donald A. 138
Hart, Shonda J. 66, 74, 138
Harter, Laurie A. 138
Hartman, Steven J. 86, 138
Hatch, Heidi M. 67, 138
Hatcher, Camille J. 82, 138
Haynes, Linda L. 66, 138
Helderman, Laurie A. 138
Henderson, Bruce M. 18, 56, 138
Henderson, David D. 138
Herman, Willie J. 138
Herndon, Phillip 98, 99, 138
Herring, Sarah M. 138
Hetler, Andela D. 14, 82, 139
Hicks, Benjamin M. 109, 139
Hides, Kimberly D. 76, 83, 139
Hill, Jennifer L. 86, 139
Hill, Julie R. 16, 76, 139
Hilton, Brian K. 84, 139
Hinton, Steven F. 139
Hogue, Darryl L. 43, 139
Hogue, Derrick L. 139
Hogue, Jerome 94, 139
Holthause, Barry 126, 139
Hope, Keith A. 139
Hornsby, Kelly S. 139
Hottman, Patricia S. 139

Howard, Michelle A. 79, 139
Howard, Timothy J. 126, 139
Hughes, Dianna L. 139
Hughes, Lewis W. 139
Hunt, Kimberly A. 139
Hunter, Sabra L. 11, 17, 66, 82, 114, 139
Hyndman, S. Michael M. 58, 67, 83, 139

Irby, Barbara J. 139
Irey, AnneMarie 139

James, Booker I. 108, 109, 139
James, Wendy A. 67, 82, 139
Jarvis, Andrea M. 139
Jauch, Robert S. 6, 89, 140
Jauregui, James A. 140
Jemison, Diane 74, 140
Jennings, Melissa 58, 140
Jesse, Julie A. 56, 58, 140
Jinks, Paul M. 84, 140
Jockel, Beth A. 140
Johns, Steven A. 140
Johnson, Clarence 140
Johnson, Cory W 140
Johnson, Doug D. 140
Johnson, Laurie J. 140
Johnson, Odis W. 31, 140
Johnson, Tina L. 6, 82, 140
Johnstone, Robert P. 140
Jones, Carol L. 24, 31, 82, 140
Jones, Michael A. 77, 140
Jordan, Donald L. 140

Kalimyer, Todd A. 33, 79, 140
Karrer, Christoph J. 140
Kelly, Candace C. 58, 69, 78, 119, 140
Kennelly, Karen A. 67, 74, 76, 82, 140
Kindred, Michael G. 56, 57, 77, 140
King, Angela A. 58, 140
Klingenberger, Ann F. 58, 140
Klingler, Lucia A. 140
Knee, Eric B. 79, 140
Knoch, Jamie K. 141
Knorr, Pamela S. 141
Knott, Carol M. 141
Kocevar, Marianne 141
Koch, Greg A. 141
Koehler, Paul J. 141
Korn, Todd A. 141
Kortokrax, Kimberly S. 83, 141
Krauskopf, Curtis D. 56, 141
Krinn, Deborah A. 141
Kryder, Catherine L. 83, 141
Kulpa, Julie A. 141
Kumfer, Robin 141
Kunkel, Shari L. 141

Lackey, Brett E. 141
LaFever, Wendy D. 85, 141
Lancia, Matthew J. 77, 82, 141
Lane, Dawn Y. 67, 82, 141
Langdon, Joseph M. 141
Langston, Timothy E. 77, 141
Lattimore, David L. 141
Lauer, Barbara J. 141
Lauer, Christoph S. 141
Lauritsen, Joseph 108, 109, 141
Lauritsne, Julie A. 142
Lee, Mary E. 57, 70, 86, 90, 104, 105, 118, 119, 142, 155
Leinbaugh, James A. 142
Leonard, Todd S. 142
Lesh, Karen D. 142
Lewis, Gregory A. 53, 84, 142
Lewis, Justina G. 142
Likes, Shanna L. 14, 82, 142
Litchin, Thomas C. 109, 142
Littlefield, Eldred E. 142
Loehr, Joseph A. 69, 142
Logan, Deloris, 25, 26, 58, 142
Loraine, Michelle L. 142
Ludwig, John P. 142
Lunsey II, Archie L. 66, 83, 94, 142
Lykes, Diana
Lymon, Michael 142
Lyons, Patrick D.

Maisonneuve, Martin L. 57, 58, 77, 142
Majors, Darryl L. 142
Maksim, Kimberly M. 142
Maniscalo, Ann 142
Manke, Jennifer A. 31, 69, 142
Mapes, Mary Pat 142
Marano, Kathleen 6, 142
Mark, Rebecca J. 66, 82, 142
Marshall, Stacey L. 6, 58, 142
Martin, Bradley D. 82, 103, 142
Martin, Deborah L. 10, 67, 76, 83, 143
Martin, Mark A. 143
Mason, Cindi A. 82, 143
Mattern, Mark D. 143
Matthews, Michelle M. 22, 26, 143
Mayers, Cindy A. 143
McAlkich, Steven L. 143
McCall, Diane L. 143
McCall, Kendall K. 143
McCann, Robin K. 143
McCants, D. Mark 82, 143, 154
McComb, Christoph A. 58, 143
McComb, John W. 143
McCrady, Timothy D. 94, 143
McCrary, Tanya L. 31, 143
McDirmit, Phyllis F. 143
McDowell, Craig M. 143
McFadden, Martha E. 56, 143
McInturf, Christoph S. 143
McKibben, Mark A. 84, 95, 143

McKibbin, Lisa A 143
McKinney, Charity A. 143
McNeely, Sandra J. 84, 143
Meek, Pamela S. 143
Meeks, Robert J 143
Mendez, Juan V. 144
Menor, Villa J. 94, 114, 144
Merritt, Jennifer 6, 144
Mertz, Jr., Dennis R. 144
Mettert, Lisa 6, 58, 66, 144
Metzger, Jeff A 6, 144
Miller, Laurie A 144
Milton, Lavonne T. 144
Miser, Lena C 144
Money, Lisa F. 144
Moore, Michele G 76, 83, 144
Moore, Philop N 144
Moran, Mary J. 16, 66, 144
Morimanno, James A 144
Mosley, Willie B. 144
Moss, Jani K. 144
Mulpagano, Dianne 124, 144
Mulpagano, Donna 70, 82, 116, 117, 124, 144 155
Munra, Kevin T. 94, 114, 144
Myers, Dennis C. 144

Neely, Leight A. 144
Newman, Tamara 144
Niccum, Mary 68, 69, 83, 144
Nichols, Sheila D.
Niebel, Timothy J. 144
Nolt, Douglas L. 144
Norman, Darren 94
Norton, Robert P 31, 145
Novitski, Ronald L. 145

Oberlin, Kent C. 66, 94, 114, 145
Oberlin, Jr., Richard D. 88, 145
OBrian, Molly A. 56, 145
OConnor, Karen M. 58, 145
Oechsle, Janis C. 26, 56, 78, 86, 145
Orrenius, Andres R.
Osborn, Jay C. 145
Oyer, David G. 145

Paige, Evelyn L. 145
Palmer, Gilbert F 6, 89, 145
Parker, Kimberly S. 56, 145
Parra, Griselda 145
Passino, Anne E. 145
Patel, Mehul D 145
Pcolinski, Denise M. 145
Pence, Clark D. 56, 77, 145
Pence, Phillip I I E. 52, 145
Phillips, Leonardo D. 145
Phillips, Windy L. 145
Pickering, Pamela S. 67, 68, 83, 145
Pierce, Victor B. 145
Poling, Darrin K. 145
Poling, James E. 84, 145
Pollos, Michele M. 145
Porter, Carlos P.
Potosky, Scott M. 146
Potosky, Susan M 146, 155
Price, Tracy 146
Pyle, Cheryl L. 19, 146

Quick, Andrew D. 146

Ramos, Raul J. 146
Ramsey, Jogn F 94, 95, 128, 146
Rasor, Sherry L. 82, 146
Reilly, Michael S. 52, 146
Renno, Kevin D. 13, 84, 146
Reville, Scott M. 146
Richards, Kelly L. 83, 146
Ricketts, Marie 146
Ridley, Gina D 146
Riecken, Kurt B 146
Roach, Julie K 6, 69, 82, 146
Roark, Paul 146
Robbins, Denise R. 83, 84, 146
Roberson, Rodney W 114, 146
Roe, Holly S 78, 146
Roebel, Gary M 146
Roebel, Sharon P 146
Rose, Kimberly 147
Ross, Amy L. 147
Rossi, Rudy J. 89, 147
Roth, Denise R. 147
Roundy, Lance M 79, 82, 147
Rousseau, Suzanne J. 11, 13, 106, 107, 118, 119, 147, 155
Rozier, Teresa R 74, 85, 124, 147
Rumschlag, Joseph B. 147
Rushinsky, Jr., John J 82, 147
Russell, Christoph C. 147, 154
Russell, Christoph W 94, 147

Salley, Nelson L 147
Samaras, Francene 147
Sanderson, Tammy S 85, 147
Schaefer, Daniel C. 84, 147
Scheerer, Sheryl A. 69, 82, 147
Schenkel, Stuwart J. 147
Schlebel, Matthew N 2, 147
Schohl, Michelle R 147
Schott, Mark J. 114, 115, 147
Schreffler, Kelee R. 82, 147
Schubel, Rodney E 32, 77, 147
Schwaberaw, Matthew D. 147
Seibert, Pamela R 147
Seitz, Lynette K. 147
Selby, Thresa A. 148
Shade, Patrice 13, 25, 74, 82, 148, 154
Shadle, Karen G 148
Sheets, Jr, Philip T 94, 148
Shepler, Margo L. 78, 148
Sherwin, Elaine G 56, 148
Shimkus, Jeffrey A 148
Short, R Scott S 69, 148, 155
Shortridge, Craig A 148
Shubert, Shelene 58, 83, 148
Simcox, Griffith W 148
Skelton, Terah S 7, 11, 68, 90, 104, 105, 148, 155
Skembos, Nancy A 67, 148

Slen, Ann E. 56, 148
Smith, Lisa L. 52, 148
Smith, Mark A 148
Smith, Shelley L. 82, 148
Smith, Timothy L 94, 148
Snyder, Jill M 70, 148, 154
Solloway, James P. 4, 83, 102, 103, 148
South, Susan E 148
Spahiev, Marianne 148
Spencer, Ann M. 56, 148
Spring, Paula M 148
Springer, Kerry L 148
Sproat, Michael L. 148
Stafford, William 17, 83, 84, 148
Stanger, Robert R 149
Stapleton, Terry N 74, 149
Starks, Narcissie E 149
Steere, Elisabeth C. 67, 82, 149
Steinberg, Roman A 66, 89, 149
Stephenson, Kimberly K. 56, 83, 149
Stephenson, Nashell R. 52, 149
Stewart, Douglas J. 77, 149
Stewart, Lori J. 58, 149
Stockberger, M. Todd 24, 82, 149
Stoller, Bradley, L. 10, 83, 149
Stone, Gregory S. 149
Strachan, David S. 149
Stuart, Darryl S. 149
Stump, David M. 149
Swanson, Corrine L. 86, 149, 154
Sweet, Gina 67, 83, 149
Swinehart, Margaret 149
Swinehart, Mary Jo 82, 149
Sykes, Stephanie 149
Szlemkiewicz, Robert J. 86, 149
Szymanski, John G. 56, 57, 149

Talley, Jessica M. 33, 149
Taylor, Angela R. 149
Taylor, Kent L. 82, 149, 154
Temple, Theresa K 150
Terrell, Naomi A 150
Thomas, Vincent L. 150, 167
Thompson, Theresa M 150
Thrash, Kevin A 150
Timmons, Doug W 150
Todd, Brian L. 150
Torres, Carlos 114, 150, 155
Tribolet, David M 84, 150
Turner, Robert S 150
Turner III, Clayton D 84, 150
Twitty, Timothy L 150

Urbine, Gregory S 150

Vaandering, Beth A 150
Von Markwyk, Kimberly K 150
Vanderford, Brian R. 94, 114, 115, 150
Vanwyngarden, Roger S. 150
Vedder, Lisa A 150
Verduce, Suzanne M 150
Vevia, Mary C. 85, 150

Wade, Julie A 150
Waite, Paul R 150, 155
Walker, Etta R. 74, 85, 150
Walker, James L. 150
Walker, Paul W. 150
Walker, Samual D. 94, 114, 115, 150
Wall, Matthew B 26, 56, 77, 78, 82, 150
Walley, Anne L. 11, 24, 34, 86, 105, 118, 119, 151, 154
Wattenburg, Sean 151
Wappes, Todd K. 74, 88, 155, 167
Ward, Keith J. 84, 94, 128
Warr, Alastair J. 86, 88, 151
Warren, Clarence 151
Watson, Ann E. 151
Watson, Frederick E. 151
Weaver, Wendalyn 58, 66, 78, 151
Weigold, Angie 151
Weiss, Stephen G 22, 26, 151, 155
Wentz, Mitchell R 52, 151
Westerhausen, Lori A 106, 107, 151
Whaley, Jeffrey T 151
White, Lauren L. 6, 86, 151
White, Tyrone J 131
Whitehouse, Caleb S. 31, 131
Whiteleather, Kevin A 56, 77, 151
Wilcox, Keill J 82, 151
Wild, Steven E 12, 109, 151
Wilkening, Kurt C 94, 151
Wilkin, Mary J 151
Willey, John P 151
Williams, Diana 151
Williams, Dorothy M 151
Williams, Geoffrey 12, 94, 95, 151
Williams, Kenneth L. 98, 99, 151
Williams, Mark A 151
Williams, Meredith L 82
Willis, Kimberly K 151
Wilson, Mona 151
Wilson, Pansy M 151
Wimes, Sheila J 151
Witsaman, John R 151
Witta, Thomas A. 24, 56, 152
Wolff, Deborah A 70
Woods, Kecia L. 58, 74, 83, 84
Woodson, Roderick K 94, 95, 108, 109, 154
Wootton, Keita L 22, 26, 58, 66, 78, 82
Wristpus, Veronika

Yoder, David P 79, 84
Yoguelet, Gerald D

Zellbeck, James D
Zurbrugg, Scott A

JUNIORS

Aaron, Gregory L
Ackerman, Angela M 13, 66, 156, 157, 167
Alcorn, James A 84 157
Allen, Sharon D 84

Anderson, Keith R
Anderson, Pamela J 66, 86, 100, 101, 116, 156, 157
Anderson, Robert M 157
Anderson, Theresa M 157
Arnold, Kimberly K 157
Arnold, Jr., Edward H. 56, 57, 157
Askins, Mark E 157
Atteberry, Tina M 82, 105, 157
Augsburger, Mark R 78, 157
Averbeck, Carol M 83, 157

Babcock, Teresa A. 157
Bacon, Christine M 157, 167
Baller, James J 157
Bailey, Carole D
Baker, Dawn M 157
Baker, Roger B 157, 158
Banks, Delian L.
Banner, Laren S. 157
Barchak, John Jr E 94, 157
Barnett, Orlando K 157
Barnhill, Kimberly L 82, 157
Barr, Terry L 89, 157
Barry, Rhett R 157
Bartkus, Christoph L. 83, 88, 157
Bartol, Barbara A. 58, 157
Bay, Jeffrey M 58, 157
Bayazit, Buket 83, 157
Bayazit, Demet 157
Beatty, Carol A 157
Beatty, Cherly L. 157, 164
Bender, Todd A 98, 99, 157
Benhower, Frnak R. 94, 157
Bentz, Carolyn S. 58, 83, 157
Bezdon, Tamara 58
Bezek, Jessie J.
Binkley, Karen L 56, 157
Bishop, Bobby W 74, 94, 157
Bishop, Paul A 89, 157
Blanton, Dawn E 56, 157
Bleich, Richard D 157
Blevins, Donna J 52, 132, 157
Boardman, Thomas K 57, 68, 157
Bobay, Scatt 157
Boddie, Windy F
Bogart Stacey 157
Bohlender, Denise R 157
Bonner, Brian P 157
Booker, M Mechell M 74, 157
Bopp, Sarah E 84, 100, 101, 157, 164
Bowman, Lee A 24, 86, 126, 127
Brames, Richard W 157
Bruan, Monica R 157
Brockhall, Christine S 157
Brooks, Vonda K 70, 84, 125, 157
Brown, Elizabeth A 56, 157
Brown, Michael R. 86, 94, 157
Brown, Patricia L 57, 59, 86, 157
Brown, William L. 157
Brubaker, Scott 88, 157
Budreau, Kimberly A 157
Budzon, Dale E 157
Buesching, Dennis A 157
Bullock, Douglas J. 157
Burdge, Michael J. 157
Burud, Mark R 84, 157
Bush, Gerald P 56, 77, 157
Bush, Robin K. 157
Busse, Michael S 158

Cafolla, Andela B 82, 158
Cains, Michelle L. 158
Calhoun, Beth A. 158
Cappelli, Robin C 66, 67, 83, 156, 158
Cardin, Teresa K 58, 158
Carl, Lawrence L 88, 94, 158
Carmack, Marjorie A 58, 158
Carroll, Mark A 12, 82, 94, 114, 158
Chapman, Charlene 158
Christy, Neysa K 82, 158
Cipolone, Sheila A 83, 158
Clark, Debra E 82, 158
Clark, Elisa M 82, 158, 159
Clemens, Douglas A 158
Clutter, Debra L 84 158
Coburn, Andy N 56, 83, 158
Cochren, Ronna J 158
Coker, Minerva R 158
Coleman, Everett 158
Coleman, Heather L 46, 86, 158
Collins, Donald L 158
Connell, Laura A 64, 100, 101, 158
Connors, Jerard M 109, 158
Cook, Sarah L 26, 66, 83, 158
Coolman, Christine M 32, 52, 158
Corne Jo Ricky 158
Cox, Richard D 158
Crabbs, Michael T 158
Crider, Keill K 66, 67, 83, 94, 97, 158
Cryer April L

Dogue, James L 158
Dogue, John C. 158
Dame Thomas A 82, 94, 114 158
Daugherty, Kimberly J 158
Deal, Todd D 158
Dearing, Juliet 158
Dehaven, Cynthia 16, 66, 82 158
Deppen, Polly K 26, 58, 78, 86, 158
Devore Natalie A 71, 84 119, 158
Dickey, Michael S
Dickson, Sherri 167
Diller, Jennifer S 56, 100, 101, 112, 125, 158
Driaway, Jared A 158
Dixon, James W 83, 158
Doerflein, Kimberly K 58, 86, 158
Domer, Tammie S 59, 158
Downey, Chad E 84 158
Dunton, Marta M 84, 158
Durden, Amelia R 158

Easterwood, Mark L 158
Edwards Martin L 94 159
Egley, Anthony J 24 56, 77 159
Eley Tony D 84 159
Elick, Alan F 3 66 156, 159

Elser, Michael Z. 159
Ensley, Mia F.
Epps, James H 56, 66, 82, 156, 159
Ervin, John H 57, 82, 159
Etzler, Gregory J. 94, 159
Evans, Julie J. 83, 159

Farrie, Carlton B 159
Fisher, Paula M. 74, 82, 159
Fitch, Jeffrey M 114, 159
Flippen, Mitchell T.
Florlds, Mary M. 26, 56, 58, 66, 78, 83, 159
Foord, Kevin 84, 88, 159
Foster, Scott C. 159
Foy, Douglas T. 102, 103, 126, 127, 159
France, Jeffrey M. 102, 159
Frane, Michelle A 159
Franklin, Shirley A. 159
Frederick, Mark W 159
Frederrck, Michael W. 86, 159
Freeman, Nicole 76, 159
Frushour, David B. 56, 77, 82, 159
Fulk, Susan K 159
Fulkerson, Scott P. 64, 82, 159
Fuller, Jerri A.
Fuller, Laura M. 56, 82, 159

Gaff, Brian N. 159
Gammon, Jacquilin R. 58, 84, 159
Gardner, Brenda 56, 74, 159
Geary, Jennifer L. 67, 159
Gehman, Jeffrey L. 159
Geiger, April L. 159
Georgi, Matthew J. 5, 84, 159
Gerardot, Johnny L. 83, 159
Gibbons, James M. 159
Gize, Jessica 83, 159
Goetz, Jean M. 56, 159
Gonzales, Pamela 82, 159
Grant, Gwendolyn D. 159
Grantham, Heather M. 69, 78, 86, 159
Gray, James 159
Gregory, Charles E. 159
Griswold, Daniel W. 159
Griswold, Patricia K. 7, 22, 26, 69, 83, 159
Grostefon, Kristine R. 58, 159
Guevara, Stephen R.
Guitard, Mark A. 10, 26, 114, 159
Guthier, Scott E. 159
Guthrie, Allen J. 160
Guthrie, Jody E. 160

Haberly, James D. 160
Hacker, James P. 54, 160
Haffner, Gary D. 94, 109, 160
Halsley, Julie D. 160
Hakey, Michael A. 160
Hall, Kent R. 160
Haller, Kevin S. 160, 165
Hallett, Brendan M. 83, 160
Hamilton, Linda 52, 160
Hamilton, Michael H. 160
Hamlin, Eric J. 109, 160
Hamm, Stephen P. 88, 94, 114, 160
Hann, John W. 160, 167
Hannigan, Denice M. 57, 160
Harris, Warren D. 56, 82, 160
Harris, Willie E. 160
Hart, Donald E.
Hart, Gloria J.
Hart, Jon C. 84, 160
Harvey, Andy C. 57, 160
Hatcher, David, J. 3, 94, 114, 160
Hausfeld, Michelle L. 76, 83, 160
Hauth, Michelle S. 160
Hawk, Lisa K. 56, 160
Hayes, Jacquilin J. 160
Heck, Lisa M. 83, 160
Heemstra, William F. 160
Hegwood, Freddie D. 160
Heil, Deborah P. 57, 58, 160
Helton, Paul E. 160
Hemsoth, David J. 160
Henriksen, Bonnie L. 26, 56, 82, 160
Hensley, Brenda R. 160
Herb, Thomas E. 88, 160
Hermance, Gregg G. 57, 83, 160
Hill, James E. 160
Hill, James M. 94, 160
Hill, Jill E. 160
Hill, Malinda N. 74, 160
Hitzeman, Daniel J. 160
Hogan, Kimberly C. 67, 82, 160
Hogue, Samanthia L. 160
Hough, Thomas R. 83, 160, 162
Houser, Rick A. 160
Howard, Lisa M. 160
Hayle, Matthew F. 160
Huffman, Ruthann 161
Hursh, Christoph L. 161
Husted, Laurie A. 58, 82, 161
Hutchins, Byron K. 94, 161
Huth, James 94, 97, 161
Hyatt, Daniel E. 161

Ingram, Sherry J. 161
Irby, Lisa J. 84
Irey, Karen J. 161
Isch, Amy C. 6, 75, 83, 161

Jackson, Terrance L. 94, 109, 161
Jeske, Renee S. 161
Jinks, Charles A. 161
Johns, Wesley D. 162
Johnson, Christy G. 161
Johnson, Julie K. 83, 84
Johnson, Kirsten J. 16, 58, 66, 78, 161
Jones, Edward L.
Jones, Ernest L. 162
Jones, Kevin L. 22, 26, 58, 78, 161
Jones, Todd M. 56, 161
Jontz, Jennifer 56, 161
Jordan, Joy C. 56, 57, 77, 161

Kacines, Steven C. 161

Kain, David M. 56, 77, 161
Karrer, Karen A. 161
Keeney, Allison D. 76, 82, 161
Kerwin, Kathryn A. 67, 76, 82, 162
Kesterke, Cheryl L. 83, 162
King, Holly S. 58, 84, 162
King, Jr., Tom M. 162
Kinninger, Vaughn
Kiaman, Beth, 66, 156, 161
Kinnison, Kelly S. 161
Klinger, Lisa L. 162
Knepper, James T. 162
Kohl, Richard K.
Konkle, James A. 162
Koos, Karen S. 56, 162
Krider, Stuart W. 162
Krueger, Heidi E. 57, 83, 101, 161
Kruse, Scott A. 56, 57, 82, 161
Kulpa, Kristin L. 161
Kvas, James D. 82, 161

Lodig, Denise L. 76, 83, 161
Lambert, Douglas L. 162
Lanning, John T. 161
Lapsley, Sabrina R. 84, 162
Larmore, David G. 83, 162
Laster, Sherty L. 162
Lawlor, Brian A. 162
Leatherman, Brian L. 56, 162
Lee, Robert H. 162
Lee, Sonji D. 162
Lehman, Bruce A. 57, 99, 161
Leonard, Laura A. 57, 74, 162
Lewis, Michael R. 82, 114, 162
Lewis, Susan K. 70, 83, 162
Lewiston, Marcia R. 82, 162
Lichtl, Mark E. 94, 162
Lineman, John A.
Lineman, Joseph E.
Linn, Katie M. 57, 162
Littlehohn, Rosalind 162
Livingston, William J. 162
Lackett, Tommy L. 162
Logan, Earnestin 58, 162
Logan, Margaret B. 84
Lomont, Bradly E. 162
Loriat, Dennis P. 162
Lothamer, Donna K. 162
Lothamer, Monte V. 162
Lucas, Sandra G. 162
Lymon, Teresa 162
Lyons, Angela M. 162
Lyons, Angelina M. 162
Lyons, Christina L. 162
Lytle, Jerry L. 77, 162

MacDowell, Sean E. 162
Mackin, Tina 162
Malinowski, Sheri L. 56, 112, 162
Maniscala, Barbara A. 24, 84, 162
Mapes, Timothy A. 84, 99, 162, 167
Marana, John T. 99, 162
Martin, Christoph D. 162
Martin, David 162
Martin, Wanda L. 162
Mattern, Kimber L. 59, 162
Mcatee, Bridget S. 162
McCall, Samantha J. 162
McComb, Jeffery S. 162
McComb, Michelle A.
McCorkle, Kevin P. 162
McCrady, Daniel M. 99, 162
McCullock, James A. 129, 162
McHaney, Amess T. 162
Meeks, Brent C. 78
Meier, Cheryl L. 83, 162
Menge, Peter R. 40, 82, 162
Mensing, Lynn M. 56, 68, 162
Meyer, John H. 162
Meyers, Lisa A 162
Meyers, (Fell) Renee D. 162
Mikell, Donald R. 162
Miller, Flemming 83, 109, 162
Miller, John A. 162
Miller, JoLeen E. 90, 106, 107, 112, 162
Miller, Sharon K. 162
Mills, Maria J. 82, 163
Mills, Michael A. 163
Moore, Rose M. 163
Morgan, Walter L. 163
Myers, Larie A. 82, 163
Myers, Penny L. 163
Myers, Robert L. 163

Nash, Kimberly A. 163
Nash, Michael K. 66, 91, 98, 99, 163
Nay, Laura J. 13, 58, 66, 71, 78, 82, 119, 163, 167
Neal, Kevin L.
Nelson, Barbara K. 82, 114, 163
Nelson, Zelda, 163
Neuman, Scott L. 163
Newman, Jennifer A. 76, 163
Niccum, Christoph P. 163
Nichols, Velton D. 74, 84, 94, 163
Noe, Dolores A. 163
Nolan, R. Scott 163
Norris, Douglas E. 66, 163
Nuttle, Sheryl E. 163
Nyberg, Rachelle K. 58, 163

Odell, Renee H. 84, 263
Oliver, Anthony 163
Orr, Lahna M. 163
Ortiz, Melton 163
Osborne, Gregory
Owen, Jeffrey S. 163
Owen, Lisa K. 163, 167

Parker, Annette, 167, 163
Parker, David A.163
Parra, Angelica 163
Patel, Andela C.
Patterson, Rebecca A. 100, 101, 112, 163
Payton, Richard E.
Payton, Von D. 13, 84, 109, 163

Peak, Gregory S. 55, 163
Peconge, Jeffery W. 163
Peden, Christine M. 163
Pelfer, Christoph A 163
Perdue, Edward D.
Peterson, Lori J. 163
Phillips, Jennifer M. 84, 163
Phillips, John J. 94, 163
Phillips, Phillip S. 84, 94, 109, 126, 127, 163
Pidd, Phillip C. 84, 163
Piekarski, Timothy A. 94, 163
Plazek, Paul H. 163
Pooler, Mary 57, 163
Potasky, Laura M. 86, 163
Pratt, Victoria M 56, 68, 163
Preble, Susan E. 57, 67, 82, 163
Prosser, Lamar 163
Putman, Sherri L. 7, 66, 83, 90, 105, 163

Quaintance, Jacki L. 86, 163
Quaintance, Kathi L. 116, 163
Quinn, James T. 164

Ramey, Sandra G.
Reed, Glenn W 58, 77, 164
Renicker, David L. 56, 77, 164
Richter, Roxanne 6, 84, 164
Riddick, Marilyn M 164
Riddle, Michael H. 164
Ridley, Drena D. 74, 112, 164
Rittenhouse, Carl B. 164
Rivers, Andrea 74, 84, 164
Robb, Lynn E 58, 164
Roberson, John 164
Rogers, Donna
Ross, Carol L. 86, 164
Rosse, Laron 164
Rothgeb, Regina D. 164
Roundy, Kimberlyn M. 57, 76, 164
Rout, Victoria L. 164
Rawan, Renee L 82, 164
Razier, Tracy Y. 69, 74, 83, 100, 101, 164

Sampson, Susan L 56, 83, 164
Sanders, Curtis 164
Sanders, Cynthia B. 164
Sargent, Kristina A. 164
Schaefer, Phillip T. 164
Schafer, Tammy K. 164
Schaper, Ray E. 164
Scheeler, Jennie M. 164
Schneider, Karen L. 75, 156, 164
Schoenle, Christoph 164
Schroeder, Scott A. 164
Scofield, Theodore D. 94, 164
Scott, Robert C. 164
Scruggs, Vincent H. 164
Sellers, Tracey R. 164
Shelby, B. Jean 164
Shepherd, Tina M.
Sherbinsky, Susan L. 56, 82, 161, 164
Shubert, Eric M. 56, 164
Sidebottom, Sheila L. 6, 66, 83, 164
Siela, Amy M. 164
Slick, John L. 164
Smith, Brian D. 164
Smith, Mark A. 84, 164
Smith, Orville L. 164
Smith, Otis 164
Snyder, David C. 82, 164
Snyder, James J 82, 164
Sollenberger, Renata L. 56, 68, 164
Sparks, Rhonda A. 112, 113, 164
Spearman, Adrienne A. 74, 82, 164
Speck, Jodi 58, 164
Speed, Karen J. 119, 164
Speith, Lynette M. 52, 165
Spitler, Christoph 84, 94, 126, 165
Sproat, Jeffrey A. 56, 77, 82, 165
Stafford, Teresa A. 165
Steele, Scott 82, 114, 165
Stephenson, Susan K. 165
Stevens, Michael J. 54, 165
Stiles, Regina L. 57, 84, 165
Stillwell, Diana K. 76, 83, 165
Stone, Steven A. 165
Storey, Willie C. 165
Stout, Charles A.
Stout, Theodore R. 165
Strange, Anthony D.
Strebig, Anthony B. 56, 57, 77, 165
Stuart, Gretchen L. 165
Stults, James T. 165
Stump, Louis F. 165
Szymanski, Thomas 165

Taybron, Sandra 165
Taylor, Daphne L. 165
Taylor, Scott I. 165
Tennis, Kimberlee D. 83, 165
Terrell, Rickey N.
Thoma, Rebecca L. 94, 96, 97, 165
Thomas, Babi E. 165
Thomas, Dawn M. 82, 165
Thomas, Ginger E. 164
Thomas, Orlando 164
Thomas, Sonia F. 165
Tillawi, Tamara S. 58, 83, 165
Toledo, Elizabeth M. 82, 83, 165
Towns, Franke D. 165
Townsend, Scott 165
Trammel 43, 66, 67, 83, 119, 156, 165
Treen, Sandra L. 83, 90, 165
Trimm, Marily J. 165
Tubbs, Berdonna C. 25, 165
Turner, Carla L. 165
Turner, Richard M. 165

Urbine, Andrea K. 58, 83, 165
Usman, Manju P. 82, 119, 165

Von Amen, Christine A. 66, 69, 83, 165
Van Horn, Roberto J. 165
Van Patten, Mark W. 66, 165
Varner, Michelle L. 166

Vedder, Darrin M. 166
Vetter, John D. 166
Vian, Melinda R. 83, 166
Vogt, Allen 24, 66, 166

Waffle, Joseph M. 56, 82, 166
Walker, Charles L. 166
Walker, Cornelious E. 58, 74, 84, 166
Wallace, Peggy 166
Walters, Yvonne 166
Ward, John M. 166
Ware, Angela D.
Warr, Sally A. 83, 166
Washington, Charles E. 84, 94, 109, 166
Weatherford, Elizabeth L. 56, 57, 166
Weaver, Robert K. 114, 115, 166
Webb, Julie K 25, 166
Welkin, David J. 13, 166
Wendel, Daniel D. 166
West, Steven L. 98, 99, 166
Wetzel, Kristine L. 58
Whaley, Gregory A. 84, 166
Wheeler, Cynthia A. 82, 166
White, Angela J. 74, 166
Willey, Linda J. 166
Williams, Darlene J. 166
Williams, Dawn C. 166
Williams, Marie 112, 166
Williams, Steven L. 166
Wilson, Eric W 74, 166
Wilson, Jacquelin E 166
Wilson, Martha 166
Winkelmann, Jennifer R. 56, 64, 76, 83, 166
Wise, Dawn M 58, 166
Wise, Forrest B. 84, 94, 166
Wituckl, David A. 94, 166
Woenker, Michael J. 166
Woods, Marion 166
Woods, Trudy R 82, 166
Wristpus, Heidi M 26, 58, 166

Yaeger, Lisa M. 83, 166
Yoder, Jonathan K. 66, 82, 89, 166
Yoquelet, Dale A. 84, 166
Young, Michael A 166

Zehr, Karen M. 56, 57, 77, 166
Zern, Jerilyn M. 58, 67, 162, 266

SOPHOMORES

Abernathy, Leefield D. 169
Ackerman, Timothy J. 6, 14, 86, 98, 99, 110, 169
Agnew, Cheryl A. 56, 67, 83, 169
Allen, Sandra 169
Andrews, Gregory T. 13, 56, 169
Angel, Richard A. 169
Armstrong, Renna 169
Asay, Trend D. 169
Augenstein, Jeffery P 69, 83, 109, 110, 169
Aufl, Debra D. 169

Baiser, Kimberley 169
Barchak, Nicholas M. 96, 114, 169
Barger, James B. 169
Barnhart, Kevin W 169
Bartholow, Elizabeth L. 169
Bassett, Wendy L. 83, 112, 169
Bastian, Lara M. 169
Becraft, Kimberly S. 83, 169
Beebe, Michael T. 169
Beerbower, Jacquelin M. 15, 56, 86, 169
Beerman, Todd C. 88, 169
Bell, Kimberly A. 169
Bennett, Jody L. 169
Bensch, Hingo 169
Bercaw, Nicolette L. 74, 169
Bernardon, Ronnie S. 169
Beuoy, Michael A. 169
Bienz, Jeffery S. 169
Bireley, Michelle L. 82, 169
Bixler, Nina G 169
Black, Chris B. 169
Boddie, Wendell C. 169
Boerger, Eugene R. 169
Bolinger, David I. 96, 169
Boon, Diana J. 169
Bowlin, Angela L. 59, 169
Boykins, Ronn M. 169
Brocken, William 56, 169
Bramley, Terence L. 96, 169
Braster, Blondean 52, 58, 169
Bregin, Bobi J. 169
Brooks, Dana R. 169
Brooks, Valerie L. 13, 64, 82, 169
Brown, Tricia K 56, 169
Bulger, Timothy 169
Busche, Michael R. 96, 169
Bussick, Timothy J. 96, 169
Butler, David A 96, 169

Cain, Michelle A. 56, 67, 169
Caldwell, Katherine M. 58, 169
Calvin, Lo Petite 169
Campbell, James R 96
Cannon, Vernetta L. 169
Carr, Xavier B. 96, 169
Carter, Leonard D. 169
Cassaday, Jenifer L. 169
Cater, Brian B. 102, 169
Chambers, Marcus E. 169
Chaney, Timothy M. 169
Cristy, David V 82, 96, 169
Cirillo, Patrick J. 169
Clark, Holly 83, 94, 97, 169
Clark, Keven M 59, 83, 169
Coats, Timothy P
Cobb, Gregg V 82, 110, 169
Coghill, Robert D. 83, 169
Cole, Cheryl A. 170
Cole, Michael D. 170
Collis, Angelyn 56, 66, 76, 83, 110
Connors, Timothy J. 110, 126, 127, 170
Coomer, Kim D. 59, 170

Cooper, Jerry D. 170
Corbitt, Michael 170
Cornett, Kimberley E. 170
Courtois, Scott E. 82, 90, 102, 103, 170
Courtois, Scott E. 82, 90, 102, 103, 170
Covault, Kimm R. 58, 82, 170
Cox, Tommy L. 58, 170
Craig, Cynthia C. 170
Craig, Kelly J. 83, 170
Cunningham, Keith A. 170

Dady, Richard E 170
Dague, Kathryn S. 82, 170
Dalphin, Julia C 34, 48, 83, 170
Davies, Larina C. 83, 170
Davis, Jackie 170
Davis, Jacquelin 58, 170
Davis, Todd E 170
Day, Vickl S. 170
Delong, Timothy J. 82, 170
Dibella, Thomas A. 22, 26, 170
Didler, Kenneth E. 170
Dillman, Randall A 170
Dimond, Renee 76, 170
Dinius, John T. 170
Dollarhite, Ronda R. 59, 170
Donley, Craig E. 170
Donley, Jeffrey M 170
Douglas, Phillip 110, 170
Douglas, Phyllis M 170
Dubose, Calvin R 40, 170
Duffey, Kent E. 170
Duncan, Timothy 66, 88, 98, 99, 170
Durham, Sheila A. 170
Durland, Jenifer L. 66, 82, 170

Eberle, Kenneth R 170
Edwards, Tonja E. 170
Eikenberry, Jill R. 56, 170
Eisberg, Christoph J 15, 56, 170
Elbrecht, Dana K. 24, 64, 66, 76, 170
Elbrecht, Donna 56, 66, 82, 83, 170
Eley, Derrick D 83, 96, 170
Eley, Sheila R. 171
Elias, Tina M 82, 171
Elyea, Andrea L. 82, 116, 125, 171
Eppes, Denise M 82, 112, 171
Ervin, Jennifer E 56, 82, 171
Evans, Jill S 56, 78, 83, 171

Faley, Matthew M. 26, 86, 171
Fazel, Leila 171
Files, Terry L. 171
Fitch, Jerry D. 96, 171
Fitch, Keith A. 58, 78, 83, 171
Flaugh, Jonathan 6, 96, 114, 171
Flowers, Lorraine K 76, 83, 171
Flowers, Tarita J 82, 171
Foltz, Kristeen K. 171
Foster, Eric E 96, 171
Fowlkes, James D. 171
France, Scott A. 171
Fry, Elizabeth A 56, 171

Galbreath, Richard S. 102, 103, 171
Garber, Sean M. 82, 171
Garrison, Alana D. 171
Gatchell, Angela D. 26, 66, 69, 82, 105, 171
Gavin, Karo R 82, 83, 171
Gebhart, Gina K 171
Geradot, Anita A 171
Gerardot, Rodney T. 82, 89, 96, 171
Gervais, David M. 114, 171, 196
Gibson, Michael J 82, 171
Gifford, Kimberly 83, 171
Gill, Gary F 56, 96, 171
Glaser, Janice E. 171
Gonzalez, Steven 56, 171
Goode, Kevin A. 171
Goodson, Christoph K 171
Goodwin, Patricia A 171
Gottlieb, Ken A. 96, 171
Green, Aretha C. 56, 67, 82, 125, 171
Greer, Kim 171
Greer, Mechelle Y. 67, 82, 171
Gressley, Brent R. 171
Griebel, Scott 171
Grieninger, Melissa D. 56, 171
Grigsby Yolanda L. 171
Gruber, Mary M. 86, 171
Guevara, Daniel A. 171
Gutermuth, Lori A 171

Haberly, Andrew P. 96, 171
Hall, Jennifer A. 172
Hamilton, Susan R 172
Hanley, William B 102, 172
Harding, Shane A 172
Hargis, Timothy R. 82, 172
Harrington, Terrence L. 172
Hart, Cheryl L. 56, 116, 172
Hartman, Craig T. 110, 172
Harvey, Brent C. 96
Hauff, Kevin C. 114, 172
Haywood, Timothy L 114, 172
Heathman, Tenalynn 59, 82, 172
Heiderman, Susan E 59, 172
Henderson, Rebecca D. 172
Henderson, Willie J. 172
Henning, Ken Dale 172
Herman, Steven J 172
Hershberger, Karla D 59, 172
Hides, Kori A
Higginbotham, M Diane 82, 59
Higgins, Annette 172
Hill, John C. 172, 86
Hilton, Patrick J 59, 96, 172
Hinman, Christoph R 59, 172
Hinton, Gary A 172
Hodson, R Brian, 114
Hogue, Cynthia J. 172
Hogue, Gwendolyn L. 172
Hollosay, James R 56, 77, 172
Holthaus, Jill A. 83, 172
Hood, Ramon D. 172

Horton, Karen N 56
Hottinger, Patrick J 172
Howard, Sharon E. 172
Howey, Tony L
Hoyle, Leslie R 83, 172
Hunter, Justin H 56, 66, 172
Huth, Andrew H 96, 110, 172

Jackson, Cynthia D 172
Jackson, Rita A. 172
Jacob, Lisa K 86, 172
Jemison, Charles 25, 96, 172
Jenkins, Troy C. 172
Jentgen, Philip C. 172
Jinks, Eva C. 66, 76, 83, 172
Johnson, Carol S. 58, 172
Johnson, Renee C. 56, 172
Johnson, Vincent Y 82, 172
Johnson, William P 172
Jones, Catherine E 59, 172
Jones, Lannette S. 56, 172
Jontz, Jeff R. 56, 77, 172
Jordan, Julie 76, 82, 172
Jordan, L. Diane 172

Kaufman, Karen E 56, 83, 172
Keatfaber, J T 172
Keener, Thodeus K. 82, 173
Keith, Michael D. 59, 78, 82, 173
Kelly, Elvy III 172
Kern, Jennifer L. 58, 82, 173
Ketrow, Scott O 56, 173
Key, Karla J. 56, 82, 173
Keys, Tracy R. 173
Kieler, Scott D. 173
Kierein, Timothy J. 173
Kindred, Laura A. 83, 173
King, Harold III 173
Kinsey, Andrea D. 173
Kleine, Rockne J. 173
Knight, Reola L. 173
Knouse, Roger A. 173
Kocevar, Kathleen F 58, 76, 82, 173
Kofoia, Michelle A 173
Kolb, Michael K 26, 99, 173
Korthal, Lynn R 83, 112, 173
Kratzman, Lori A 83, 173
Krist, Holli S. 56, 173
Kumfer, Bonnie 66, 76, 93, 173

Ladig, Cthia 56, 76, 83, 173
Laidroo, Ingrid E 56, 67, 82, 173
Lands, Karl 58, 173
Lanier, Joellen E 71, 83, 173
Larocque, Gregory C. 82, 96, 110, 173
Lassiter, Lorna 173
Lawlor, Amy B 34, 86, 173
Layton, Michelle 173
Lehman, Pamela S. 173
Lemert, Brian J. 56, 173
Leonard, Lisa D. 83, 107, 173
Leuenberger, William A 173
Lewis, Jr III, Floyd 173
Light, Todd A 82, 96, 114, 173
Lindsay, Timothy D 173
Link, Gwynee L 173
Lipp, Suzanne G 66, 76, 83, 173
Littrell, Tina M 173
Lattin, Stacia A 71, 173
Long, C. Michiko M. 82, 173
Lothamer, Phillip G 96, 119, 173
Loutsenhizer, Troy K. 56, 173
Love, Tonyo 173
Lucas, Nancy J 82, 116, 117, 173
Ludwig, Robert J 82, 126, 173
Luthe, Ronald D. 174
Lutz, David L. 174
Lymon, Timothy 174

Macdonald, David A 174, 86, 77, 56
Macdowell, Ryon M 174, 84, 110
Macmillan, Kimberly C. 66, 76, 83, 174
Manke, Beth A 174
Manning, Robert J. 174
Mansfield, Anne L. 56, 83, 174
Marcotte, Pamela S 59, 67, 83
Markland, Anthony M 174
Martin, Keith A. 174
Martin, Kimberly A 59, 82, 174
Mashburn, Dominic E 96, 174
Mathias, Katherine K 76, 174
Matthews, Michael T. 96, 174
Mauch, Jennifer S 174
McCalla, Richard G 174
McCann, Sindy R 59, 174
McCon, Kimberly A. 66, 82, 86, 116, 117, 174
McCuan, Michelle K 174
McGraw, Diana L. 59, 61, 174
McKinney, Tabatha L 174
McLeister, Kelly A 56, 82, 174
Menor, Barry L 96, 110, 174
Merritt, Frederick J. 174
Meyer, Bruce A 96, 110, 174
Meyer, Cynthia R 26, 58, 174
Meyer, Dean E. 24, 174
Meyers, Christine S 174
Meyers, John A 174
Middleton, Scott A 174
Miller, Jeffrey A 83, 96, 174
Miller, Joel L. 96, 174
Miller, Kent E 174
Miller, Terry P 174
Millet, J Douglas 174
Miser, Rebecca L. 174
Moennig, Beth A 56, 83, 174
Molina, Carlos B 174
Molton, Carmen M 174
Montelth, Cherise K 26, 59 174
Montgomery, Joni L 56, 82, 174
Moore Zena R 174
Morimanno, Thoas S 174
Morrell, Angela M 82 174
Morris, Michelle R 174
Morrison, Douglas W 174
Morraw, Rodney A 174
Morton, Kathleen A 82, 174

Moss, Amy L. 26, 174
Moyer, Alan 175
Mulcahy, Joseph M. 175
Murdock, Sonja R 175
Myers, John J. 175
Myers, Jr. James R. 88, 175

Nahrwold, Daniel V. 175
Nash, Tamra R. 82, 175
Neal, Kathy J. 175
Niccum, Joyce G. 58, 82, 175
Norris, Kimberly K. 175
Noyes, Thomas M. 83, 175

Ortiz, Israel 89, 175

Paige, James A. 175
Pape, John D. 175
Parker, Sandra A. 175
Parks, Yvetta 175
Parra, Juan Jr. F. 89, 175
Pass, David 89, 175
Patnoe, Jean-Marc M. 83, 175
Patterson, Deborah G. 89, 175
Patterson, Lynn R. 175
Peak, Lynn D. 59, 82, 175
Pedersen, Kristen Y 175
Pembroke, Jill A. 76, 175
Perry, Chantal D. 59, 175
Person, Lynnan S. 76, 175
Peterschmidt, Kristin A. 83, 175
Peterson, Todd A. 114, 175
Pettit, Jill A. 66, 76, 83, 175
Phillips, Harvey L.
Phillips, Kyle W. 83, 96, 175
Phillips, Rodney 56, 96, 175
Pio, Jeffery M. 175
Poignard, Nichole E. 26, 66, 82, 175
Polling, Julie E 59, 175
Poorman, Henry F 47, 96, 175
Porostovsky, Dean A. 175
Porter, Varhonda S. 175
Pratt, Suzanne M. 76, 83, 175
Price, Michael A. 175
Priddy, Deanne B. 56, 175
Putt, Frank J. 175

Ramey, Teddy L. 175
Randall, Amy L. 59, 175
Read, Gerald D. 175
Reed, Mark A. 175
Reed, Rosemary S. 56, 68, 83, 175
Reeves, Anthony L. 176
Resencez, Norma E. 176
Rhoades, Daniel D. 56, 96, 176
Rice, William E. 176
Richards, Wade D. 82, 96, 176
Richardson, Scot 82, 176
Richmond, Tyra M. 176
Ridley, Jamie D. 176
Riedinger, Mark W. 176
Roark, Timothy 176
Robinson, Claudia M. 176
Robinson, Tracy N. 110, 176
Robinson, Yolanda R. 59, 176
Rocha, Santos S. 176
Roemer, Brian 82, 176
Roemer, Mark D. 96, 176
Rogers, Carmen A. 176
Rose, Tamara K. 176
Roseberry, Teresa 176
Roth, John D. 176
Roth, Laura 56, 58, 176
Royal, Tina L. 176
Rubie, Kirsten E. 6, 59, 64, 66, 82, 116, 117
Rudolph, Angela H. 76, 83
Rutz, Kimberly K 56, 83

Sabla, Elisabeth A. 56, 86, 176
Salay, Jeffrey R. 56, 82, 176
Salley, Dennis L. 176
Sanderlin, Mark T. 176
Sanders, Robert L. 110, 176
Sawyer, Douglas E. 98, 98, 176
Scheeler, Jeff K. 176
Schell Ann L. 83, 176
Schlup, Kimberly A 176
Schnable, William 6, 96, 114, 176
Schnurr, Jennifer L. 176
Schroeder, Debra L. 83, 176
Schweigerdt, Heather E. 176
Scott, Britt D. 24, 110, 176
Seplak, Christoph M 56, 176
Shadle, Raymond H. 176
Sharpe, Kimberly Y. 176
Sheets, Erin K. 176
Shell, Gregory A. 56, 176
Shenfeld II, Jerry J. 176
Shepler, Brian L. 56, 77, 78, 86, 176
Shields, Donald G. 176
Shimkus, Brian E. 176
Simmons, Shari A. 176
Sizemore, Michelle S.
Skelton, Marc D. 6, 82, 96
Slupeckl, John M. 56, 176
Smith, Andrew K. 176
Smith, Chris E. 83, 176
Smith, Lisa R. 177
Smith, Lucinda J. 177
Smith, Peter J. 6, 177
Smith, R. Todd 83, 98, 99, 177
Smith, Sharon L. 26, 58, 66, 67, 78, 83, 177
Snyder, Kimberly S. 58, 177
Sousley, Jeffrey 56, 77, 82, 177
Speck, James R. 177
Spranger, Tracey A. 76, 82, 177
Springer, Todd A. 83, 177
Sprott, Jon S. 177
Starks, Elbert 56, 82, 96, 114, 177
Starks, Zachary R. 177
Stauffer, Diana 82, 177
Stauffer, Teresa L. 177
Steinberg, Larissa M 66, 71, 83, 177
Stephan, Noelle S. 177
Stephens, Michelle L. 177

Stevens, Edward L. 82, 177
Stewart, Michael 177
Stewart, Stacey L. 59, 82, 177
Stiles, Sandra L. 59, 177
Stiles, Jr., Reginald B. 96, 177
Stockdale, Christina K 6, 83, 177
Stoner, Amy L. 177
Storey, Stafford W 177
Stout, Cathleen M. 82, 177
Stout, Jeffrey J. 177
Stout, Sandra R. 67, 83, 177
Strauss, Herman S. 177
Street, Edward E. 177
Stroup, Donna L 83, 177
Surso, Kathryn A. 24, 83, 177
Swanson, David L. 102, 103, 177
Swanson, Paul 177
Sweetapple, Anna P. 177
Sylvester, Michael L. 177
Sylvia, Michael H. 82, 102, 177
Sytsma, Andrea 177

Tarbell, Cheryl L. 177
Tate, Rodney M. 96, 177
Tatum, James M. 177
Taulman, Jill A. 82, 104, 105, 112, 177
Taylor, Stephanie S. 177
Ternet, Kenneth M. 177
Terry, Dianne M. 83, 177
Theiss, Angela K. 177, 82
Thomas, Jeffrey A. 59, 78, 177
Thomas, Kevin 177
Thompson, Dena L. 83, 112, 177
Tice, Suzanne 177
Tiffany, Karen A. 58, 82, 178
Torres, Donna P. 178
Townes, Veronica D. 178
Trout, James W 178
Truelove, Tangela J. 82, 178
Tsiguloff, Janet S. 82, 116, 178
Tucker, John A. 178
Turner, Alisa R. 178
Turner, Cynthia D. 178
Turner, Victor T. 178

Underwood, Lavonia A. 58, 178
Upshaw, Isaiah 178

Van Dyke, Derrick S. 96, 114, 178
Van Wyngarden, David S. 102, 103, 178
Vanderkaan, Tonia D. 82, 178
Vanvalkenburg, Thoma S. 83, 178
Verduce Jason C. 83, 114, 126, 178
Vinson, Steven K. 96, 178
Vottz, Mari 58, 76, 78, 82, 178

Walker, Allison K. 178
Wall, Timothy R. 26, 56, 83, 99, 178
Walsh, Todd A. 56, 82, 178
Waltenburg, Andrew 56, 178
Warren, Charles R. 178
Washington, John R. 178
Waters, Victor L 178
Watson, Nancy B 178
Weaver, Jane M 112, 113, 178
Weaver, Susan K 24, 68, 69, 82, 116, 178
Weibel, Todd L. 178
Weigold, Stacey 61, 178
Weiss, David B. 102, 114, 178
Wespon, Michael Z. 178
Wessel, Michael W. 6, 96, 114, 178
Whittaker, James G. 178
Whittaker, Jodi L. 178
White, Holly A. 82, 178
White, Nicole S.
Wicklein, Jill C. 76, 178
Williams, Janie L. 178
Williams, Renee M. 178
Williamson, Jodie L 178
Wilson, Gale L. 178
Wimes, Leslie K. 112, 178
Witmer, Amy B. 13, 66, 71, 83, 178
Wolfe, Robin R. 86, 178
Wolff, Diane 24, 76, 83, 178
Wuest, Jeanne M. 82, 112, 119, 178

Yaeger, Michelle A. 83, 178
Yahne, Scott E. 56, 77, 178
Yoquelet, Michael M. 178
Youker, David J. 178
Young, Pascha A. 178

Zimmerman, Matthew 82, 88, 178
Zoller, Brian K. 178

FRESHMEN

Aaron, Tarlton N. 181
Abels, Guy T. 181
Adams, Melissa A 181
Aldridge, Brenda J. 181
Alexander, Fred 181
Allen, Amy K. 57, 181
Allen, Robert Jr. L. 181
Anderson, Elizabeth J. 83, 181
Anspach, Jay W. 97, 110, 181
Anspach, Spencer M. 181
Arnold, Johnnie V 181
Arnold, Karen S. 82, 181
Ator, Kirsten, E. 59, 83, 181
Aurich, Mark W. 181

Bacon, Susanne M 112, 181
Barkley, Mitchel E. 97, 181
Barnes, Benita 181
Barnes, Samuel S. 97, 110, 181
Barnett, Terry B. 57, 181
Baughman, Pamela J. 181
Behm, John F. 181
Belsare, Shree S. 181
Bengel, Traci J. 181
Billingsley, Cornelius L. 96, 110, 181
Billman, David F. 57, 181

Bireley, William S. 97, 181
Bishop, Joel R. 97, 181
Black, Byron P. 181
Blanton, Marcus D. 181
Blanton, Jr., Cornelius 181
Boardman, Kimberly A. 59, 181
Bockman, Allison B. 59, 181
Bogart, Mary P. 57, 181
Bogle, Robert V 181
Boling, William D. 181
Booker, Adrienne M. 181
Boone, Andrea S. 59, 181
Borland, Michele L. 57, 181
Borum, Cassandra R. 181
Boyce, Gina 24, 57, 181
Branstrator, Melanie R. 57, 181
Branstrator, Troy D. 181
Brattain, April M. 181
Brava, Michael A 181
Bray, Simon 181
Brinker, Lisa J. 82, 181
Brock, Constance S 66, 181
Brackhall, Craig E. 181
Brower, Michelle L. 181
Brown, Beth A. 181
Brown, Clark C. 82, 181
Bryant, Diane L. 59, 181
Bryle, Michelle L. 82, 181
Buffington, Vanessa 181
Buford, Ryan H 181
Buford, Stefanie L. 181
Burdek, Lorrie A. 59, 181
Burdge, Larry R. 181
Burke, Kelly L. 57, 181
Burkholder, Deidre S. 82, 181
Burns, Robert A. 114, 181
Burrell, Heather 24, 59, 83, 181
Burris, Todd R. 181
Burroughs, Rodney 181
Bush, Jonathan 57, 181
Butler, Dwanye A. 181
Butler, Mechell O. 181
Butler, Michelle R. 83, 181
Byrd, Joyce D. 182

Caley, John C. 182
Camp, Christaph M 182
Cappelli, Brian D. 182
Carbaugh, Steven M. 57, 182
Carr, Derek A. 97, 182
Carrington, Mark W. 182
Carroll, John H. 97, 182
Carson, Jesse A. 83, 182
Carteauz, Michelle M 83, 182
Castetter, R Eric 97, 182
Castleberry, Reginald L. 59, 182
Cavanbdugh, Nicole R. 182
Childers, Kenneth M. 82, 182
Childs, Anthony R. 182
Christon, Kent R. 182
Churchward, Jennifer 61, 76, 182
Clark, Maria 182
Clauser, Kendra E. 57, 83, 182, 187
Clem, Lisa A. 182
Clem, Tresa A. 182
Clemens, Robin 82, 182
Clutter, Scott M. 182
Coats, Stacy A 182
Cole, AnneMarie 57, 182
Cole, Lavonda K. 182
Coleman, Michael J. 52, 182
Collins, Jesse D. 182
Connell, Christine 86, 182
Conser, Gregg. 57, 182
Coolman, Douglas L. 182
Copeland, Amy M. 82, 182
Corazzi, Edward J. 182
Cornett, Karen A. 182
Cox, Jeff A. 57, 182
Cox, Mark R. 182
Coyer, Denver M 182
Craig, Lavette M 182
Crilly, James A. 182
Crippin, Mark D. 182
Cronin, Janice M 59, 79, 182
Crunkleton, Lynne M. 13, 57, 74, 82, 182
Csernik, Cheryl A. 182
Cunningham, Richard L. 182
Current, Timothy J. 97, 182

Dady, Elizabeth L. 182
Daugherty, Anthony 182
Davis, Cassandra L. 59, 182
Davis, H Brent 114, 182
Davis, Linda 182
Davis, Natasha 182
Dedden, J. Eric 57, 182
Dekay, Bethany D. 59, 83, 182
Diffenddrfer, Michele 83, 182
Diller, Marcia J. 57, 82, 182
Diskey, Deborah K. 66, 71, 83, 182
Douse, Jennifer I. 24, 59, 182
Dowell, Joleen Y 182
Duesier, Deanna L. 83, 182

Edwards, Marnie G. 182
Ehresman, Donna J. 182
Eley, Ezekal A. 97, 110, 182
Eley, Karen L. 86, 182
Emerson, Steven C. 110, 182
Epps, Michael C. 57, 82, 182
Eytcheson, Shawn B. 183

Faber, John S. 57, 183
Fahrenbach, Todd L. 183
Fairfax, Sonja L. 183
Fisher, Paul S. 183
Fitch, James M 183
Foreman, Charles W. 183
Foster, Lonnie W 183
Foulks, Chad M. 183
Franklin, Tina M. 183
Frazier, Anne E. 59, 79, 183

Gaff, Heather L. 183
Gardiner, Jill A. 66, 83, 183

Gardner, Brian J. 183
Gause, Anthony D. 183
Gerardot, Mark G. 183
Gershon, Michael A. 82, 102, 183
Gianelle, Eric P. 89, 97, 183
Gibson, Anissa L. 82, 183
Gibson, Rachel L. 183
Glover, Craig W. 110, 183
Goff, Anne L. 86, 106, 107, 183
Goldman, Yvonne S. 183
Gomez, Teresa A. 183
Gounaris, John 183
Gounaris, Varvara 183
Graham, Marcy D. 183
Grantham, Eric F. 97, 183
Grantham, Holly L. 183
Gratz, Michelle S. 82, 183
Gray, Olandus G. 59, 183
Greenberg, Steven D. 83, 183
Greene, Deborah L. 83, 183
Greutman, Pamela S. 183
Grosteton, Greg M. 184

Hacker, Elizabeth 57, 83, 184
Halsley, Christoph L. 182, 184
Hall, Daniel J. 114, 184
Hall, Edward A. 184
Hamm, Brent D. 57, 184
Hancock, Sam Jr. R. 97, 184
Hapner, Angela D. 184
Harper, Adrian F. 90, 97, 110, 184
Harris, George L. 57, 82, 184
Hart, Ralph E. 184
Hartsock, Regina N. 184
Hatch, Bethony L. 184
Hatcher, Daniel L. 57, 97, 184
Heaton, Laurissa L. 184
Hegerfeld, Steven 184
Heinzelmann, Laura M. 82, 184
Hemsoth, James D. 184
Henderson, Kathryn M. 13, 57, 83, 184, 189
Henning, Carla R. 184
Herron, Maria R. 112, 184
Hess, Karin L. 57, 82, 184
Heston, Angela J. 184
Hey, Karla 66, 83, 180, 184
Hicks, Jonathon D. 82, 110, 184
Hill, Charles A. 184
Hill, June M. 59, 184
Hill, Vickie M. 184
Hittle, Craig C. 59, 83, 184
Hobson, Mark N. 59, 184
Hogue, Rodney, 97, 184
Hole, Amie M. 184
Hodd, Michelle R. 74, 184
Hoon, Tabatha L. 59, 184
Hope, Michelle D. 184
Howard, Jerry R. 184
Howard, Tracey L. 184
Hughes, Jerry W. 184
Hughes, Lisa R. 184, 191
Hutchins, Keith A. 97, 184
Hutson, Melissa K. 184

Ibarra, Cristina 82, 184
Ireton, Vickie D. 184

Jackson, Otis 184
Jackson, Shane A. 184
Jacobs, Frederick G. 184
James, Chaleta Y. 76, 116, 184
James, Michelle A. 184
Jarvis, Bernadett M. 184
Jauch, Michael J. 184
Johnson, Carl E. 184
Johnson, Garthia 184
Johnson, Heather 59, 82, 184
Johnson, Jeanette L. 184
Johnson, Lavonia J. 185
Johnson, Shawn M. 185
Jones, Franklin D. 185
Jones, Latonya C. 82, 185
Jones, Steve 185
Jones, Timothy B. 185
Jordan, Michael D. 57, 185
Joyner, Sherry L. 185

Kacines, Jeffery J. 185
Kallmyer, Kris R. 185
Kaminski, Michelle D. 185
Karrer, Elizabeth D. 185
Matter, Daniel R. 185
Kelley, Allen T. 185
Kelly, Rodney J. 52, 185
Kenworthy, Stephen T. 185
Kerekes, Patricia 185
Kerwin, Suzanne M. 66, 82, 185, 186
Kesterke, William E. 185
Kilmer, Kelly K. 74, 185
King, Adoria C. 185
King, Martin L. 185
King, Ryan M. 185
Klich, Elizabeth 185
Kline, Brian M. 97, 185
Klopp, Darrin D. 185
Knoch, Tina R. 83, 185
Knott, Cheri K. 83, 185
Kochanski, Patricia M. 185
Kohl, Thomas S. 185
Krauskopf, Mark R. 57, 185
Krueger, John A. 57, 185
Kuhns, Brian L. 59, 185
Kulpa, Tracy M. 185

Lackey, Blake A. 97, 185
Locy, Grant J. 185
Lancia, Christine M. 74, 83, 185
Larry, Barbara A. 185
Leach, Lisa R. 82, 185
Leinbaugh, Daniel A. 185
Lesh, Stephen M. 69, 82, 185
Levy, Laura 71, 83, 119, 185
Lewis, Cassandra E. 185
Lewis, Susan 57, 66, 71, 83, 180, 185
Lindenberg, M. Angela 59, 83, 185
Linnemeyer, Ann M. 82, 185

Lisby, Timothy C. 185
Little, Jan A. 185
Littlefield, Ebelyn 26, 86, 185
Loomis, Thomas P. 185
Lothamer, William J. 185
Lugo, John 59, 186
Lundy, Jon D. 57, 83, 186
Luzadder, Brian E. 186
Lyon, Joseph W. 94, 96, 97, 186, 191
Lyons II, William 186

Mackin, Timothy G. 186
Mahlan, Michelle L. 66, 83, 186, 188
Malmquist, Jeffrey L. 83, 186
Manning, Lucille W. 186
Mapes, James W. 59, 186
Maples, Bill E. 186
Marsh, Kimberly S. 57, 186
Marshall, John R. 97, 186
Martin, Bobby J. 186
Martin, Jeffry D. 97, 186
Martin, Todd A. 82, 110, 186
Mathieu, Darinda L. 83, 186
Mazwell, Matthew D. 97, 186
McCants, Ellen A. 66, 83, 186, 188
McClain, Jana G. 59, 83, 186
McCormas, Amy C. 74, 186
McCon, Brian K. 186
McCrady, Thomas 186
McCuan, Barry L. 186
McDaniel Erin L. 71, 83, 186
McFadden, Hugh J. 86, 97
McFarland, Jodi L. 57, 186
McGuley, John D. 83, 186
McInturf, Michael J. 82, 186
McKinley, Stacey J. 59, 186
McLaurin, Martina Y. 186
Mcmahan, Kara E. 57, 66, 83, 186
Meier, F. Scott 186
Meier, Karen S. 66, 186
Mendez, Alfredo 186
Menefee, Brent D. 186
Mensing, Keith 59, 83, 186
Merriweather, Kevin D. 57, 82, 97, 186
Mertz, Darrin J. 97, 186
Mettert, Jeffrey L. 83, 97, 186
Meyer, Sharon L. 186
Miller, Denixe R. 186
Miller, Kimberly S. 59, 186
Milner, Kelly J. 186
Minneman, Christoph S. 186
Mitchell, Gearlyn 186
Monahan, Missy A. 186
Moore, Merilee K. 187
Morris, Fredrick A. 187
Mattram, Scott E. 89, 187
Mulpagano, Thomas F. 82, 97, 187
Munger, Kimberly K. 66, 82, 187, 189
Murray, Lisa M. 83, 187
Musser, Shellie M. 187
Myers, Mark D. 82, 187

Neely, Laura J. 83, 187
Neher, Melissa S. 59, 83, 187
Nichols, Robin L. 187
Nonte, Kelly A. 66, 82, 187
Northington, Renee D. 187
Nott, Margaret S. 59, 187
Noyes, Mary B. 187
Nusbaum, Christoph M. 57, 77, 89, 187
Nycum, John D. 187

O Dell, Melissa E. 183, 187
Oncheck, Robert M. 187
Orr, Matthew 187
Osborne, John L. 97, 114, 187
Osting, Helen J. 187
Owen, James M. 187
Owen, Kevin D. 97, 187
Owens, Gina M. 187

Palm, Susan D. 187
Parker, Carey B. 83, 187
Parsons, Steven 57, 187
Patterson, Larissa H. 59, 187
Pelter, Matthew 187
Pence, Richard A. 187
Penna, Honor L. 187
Person, Michael E. 110, 187
Phillips, Matthew T. 57, 83, 187
Pidd, Julie 82, 187
Pinkston, Constance R. 187
Poore, Maureen L. 57, 82, 187
Prance, Elise A. 187
Price, Brett A. 24, 26, 59, 187
Priest, Todd 182, 187

Quilhot, John W. 89, 97, 110, 187

Ray, Jr., Vernon L. 187
Reecer, James A. 82, 97, 187
Reed, Allen 187
Rehm, Michelle K. 57, 187, 191
Reiter, Ronda J. 82, 187
Rencher, Terry 187
Reener, Jane E. 187
Reuille, Kent M. 187
Rhoads, Karen S. 66, 187
Ribel, Samuel 187
Richardson, Jodi L. 82, 187
Richardson, William J. 188
Robbins, Scott A. 188
Roberson, Joel I. 188
Robinson, Charles O. 188
Rock, Angela R. 188
Rohraser, Hugh P. 89, 188
Roller, Eric M. 110, 188
Rosselot, Tammy L. 188
Roundy, Kristyn A. 57, 83, 188
Royal, Louis A. 83, 114, 188
Rusher, John W. 57, 188
Rushinsky, Michael R. 188
Russell, Amy L. 188
Russell, Kimberly R. 188

Sako, Scott M. 188
Sample, Douglas P. 97, 188
Sanders, Lillian 188
Sanders, Robert T. 57, 188
Sanderson, Michael P. 188
Sanderson, Patrick M. 89, 188
Savieo, Sara A. 188
Scheerer, James F. 53, 98, 188
Schiebel, Christoph S. 188
Schulup, James M. 86, 188
Schroeder, Douglas W. 109, 110, 188
Schultz, Matthew G. 188
Scott, Timothy K. 83, 114, 188
Secaur, James N. 188
Seemann, David R. 188
Seemann, Lisa M. 57, 188
Sein, Ramona J. 83, 188
Sell, Gregory A. 188
Senter, John J. 188
Seybold, Steven C. 188, 191
Shade, Shalon V. 74, 188
Shadle, Gail S. 188
Shanyfelt, James D. 188
Sharpe, Christoph R. 188
Sheets, Angela L. 66, 71, 82, 119, 188
Sherbinsky, Jennifer K. 57, 83, 188
Sholl, Nora L. 188
Short, Amy C. 188
Shubert, Sharalynn 83, 188
Simcox, Jennifer P. 86, 188
Simmonds, Robert L. 189
Sipe, Tray A. 97, 189
Smith, Christoph 189
Smith, Daniel L. 97, 189
Smith, Lee J. 97, 189
Smith, Theodore K. 83, 89, 189
Smith, Thomas E. 97, 189
Snawden, Kamron 189
Sowers, Sheilane R. 189
Spade, Fred 97, 189
Spearman III, Lacey R. 96, 97, 189
Sproad, David 189
Staples, Jr., Buford A. 97, 189
Stephens, Sherry L. 189
Stevens, Deborah K. 189
Stevens, Diane P. 59, 189
Stewart, Christoph L. 26, 57, 77, 189
Stiles, Jay A. 189
Stillwell, Douglas A. 189
Stillwell, James D. 189
Stockberger, Julie M. 24, 76, 83, 189
Storey, Annette M. 189
Stringer, Catherine M. 57, 83, 189
Stutts, Tray A. 189
Stump, Juliana M. 59, 76, 189
Sturman, Dawn M. 83, 189
Surface, Nanette L. 189

Tarltas, Curtis L. 189
Taves, Gregory S. 24, 97, 110, 189
Taylor, Matthew L. 189
Taylor, Robert S. 54, 189
Teel, Susan E. 82, 116, 189
Temple, Karen A. 74, 83, 189
Tepin, Andrea M. 59, 189
Ternet, Mark A. 189
Thomas, Allen R. 189
Thomas, Cortina S. 189
Thomas, Maria D. 82, 189
Thomas, Pamela S. 189
Thompson, Marretta D. 189
Tibbs, Tonya D. 74, 189
Tichac, Robert M. 97, 189
Till, Michael C. 82, 97, 189
Tomsits, Scott R. 59, 102, 189
Torres, Shawneen P. 189
Townsend, Kelly 71, 189
Tracey, Thomas L. 189
Tripp, Tami M. 59, 82, 189

Uetrecht, Karen 189

Van Aman, Rebecca K. 57, 66, 82, 189
Von Dyke, Damond L. 97, 190
Vance, Karen M. 66, 82, 190
Vanhorn, John C. 190
Vannatta, Brett A. 190
Vanpelt, Sheldon 59, 97, 190
Vitalpur, Girish V. 190

Wade, Jennifer M. 57, 190
Wallace, Alonza J. 190
Wallace, Dolores 190
Walls, R. Dustin 190
Walter, Timothy W. 57, 190
Waltz, Bryan R. 83, 190
Warfield, Tyrone G. 97, 190
Washington, Lynda D. 125, 190
Watson, Antoinett 190
West, Thomas P. 190
Wetzel, Shelly J. 190
White, Dreama J. 190
White, Shannon D. 190
Williams, Cathy A. 190
Williams, Karen S. 190
Williams, Michelle A. 190
Wills, Bethanne 190
Wilson, Craig A. 190
Wilson, Larry, 97, 190
Wilson, Tawanda D. 190
Wise, Craig H. 89, 190
Wise, Patrick H. 97, 190
Witt, Dawn C. 190
Witte, Carole D. 57, 190
Wolfe, Anthony J. 190
Woods, R. Kreig 82, 190
Wright, Janet K. 57, 83, 180, 190

Yager, Gretchen 82, 189, 190
Yoder, Ben J. 89, 190
Yoquelet, Carla A. 190

Zinn, James D. 190
Zook, Kathryn G. 190

Memories . . .

Breakfast

28
33

Ending it Up!

Another year has come to a close. Freshmen, sophomores, and juniors will have three months of rest before the next school year begins. Seniors will be planning their futures.

After many hours of hard work, the 1983 Safari is a reality. The book would not have been possible without the combined efforts of staff, advisor and company representative.

Many thanks go to our advisor, Mrs. Eleanor Shaw, and our representative from Walsworth Publishing Company, Susan Pressler. Without their guidance, the yearbook would probably still be on the drawing board.

Despite the work, it has been a worthwhile and rewarding experience recording the events of the '82-'83 school year.

Jenny Bertram
Editor-in-Chief

Photo by Mary Niccum
Class of '83

WALSWORTH PUBLISHING COMPANY / MARCELINE, MISSOURI 64658